The ENTRE NOUS

SAMFORD UNIVERSITY
LIBRARY
Birmingham, Alabama 35229

GIFT OF

JASON MCGEHEE

Ex-Libris

PUBLISHED ANNUALLY
BY THE STUDENTS OF

HOWARD COLLEGE

BIRMINGHAM, ALABAMA

COPYRIGHTED, 1935

BESS McCOMAS, EDITOR-IN-CHIEF
JACK BELL, BUSINESS MANAGER

The Entre Nous

Foreword

WE WISH YOU BON VOYAGE AS YOU LEAVE YOUR ALMA MATER FOR UNKNOWN PORTS. MAY THIS LOG OF THE ENTRE NOUS RECALL, IN THE YEARS TO COME, THE PLEASANT, EVENTFUL DAYS WHICH YOU SPENT ON THE GOOD SHIP HOWARD COLLEGE.

Contents

THE SCHOOL
THE ATHLETES
THE BEAUTIES
ORGANIZATIONS
THE FEATURES

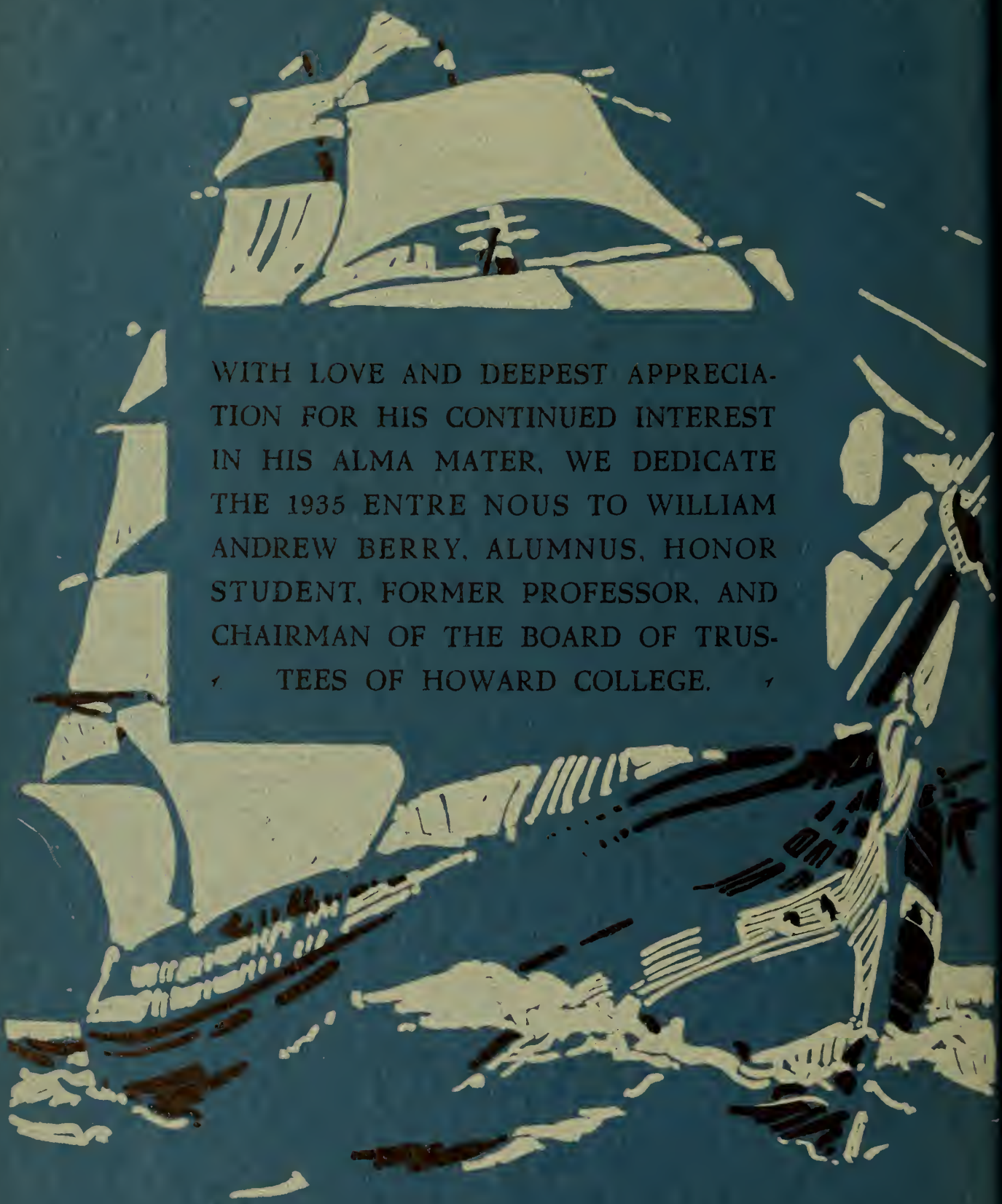

WITH LOVE AND DEEPEST APPRECIATION FOR HIS CONTINUED INTEREST IN HIS ALMA MATER, WE DEDICATE THE 1935 ENTRE NOUS TO WILLIAM ANDREW BERRY, ALUMNUS, HONOR STUDENT, FORMER PROFESSOR, AND CHAIRMAN OF THE BOARD OF TRUSTEES OF HOWARD COLLEGE.

The School

President Neal

After three years we are more steadfast than ever in our belief in our president, whose knowledge and guidance have steered our frail craft through storm and sunshine. He grows stronger in the face of each obstacle, more indomitable despite innumerable difficulties. His strength is assuring, his courage an inspiration.

The Main Building

—erected in 1889, holds a wealth of tradition within its vine-clad walls.

A familiar Scene

—dear to our hearts, which reminds us of a well loved port.

The GYM

—adequately equipped and modern in detail.

Causey
NASIUM

The College
CHURCH

ORMITORY

Saluting

Robert Allen, Evelyn Ansley, Fay Askew, Virginia Eagles, Everett Ingram, Eunice Long

LET us pause a moment to give credit where credit is due. A large group must have leaders, and some of us must be content to follow in some fields, but surely the calibre of the many is reflected most accurately in those whom they choose as pace-setters.

As befits the president of a student body, Robert Allen is truly a representative student. He is an ex-officio member of the Student Council, has an active interest in dramatics that is demonstrated by his membership in the Masquers, toots a mean horn in the Band, and just to show that he can be serious, is a member of Trident. . . Evelyn Ansley, the last of a long line of campus celebrities, has either inherited or acquired dozens of talents. She is President of the Women's Student Government, has twice been a member of the Student Council, is a member of Masquers, Beta Pi Theta, is on the "Y" Cabinet, and a member of Hypatia. She has been in college only three years. . . Fay Askew is the boy who wields the gavel at Y. M. C. A. meetings. He is an embryo scientist, a splendid student, and a swell fellow generally. . . Virginia Eagles has borrowed no family laurels from her father, but has won plenty of her own. She is President of Y. W. C. A., has served on both the staff of the paper and the annual, has been in numerous plays and on as many athletic teams, and is a member of Hypatia. . . Everett Ingram is the man who has so successfully

the Leaders

Clara McEachern, John Milford, Henry Parker, John Rogers, Claude Smith, Hugh Frank Smith

wielded the baton for the last two years as drum major. He is on the Student Council, has served as assistant business manager of the Entre Nous, and is a candidate for a degree with honors. . . Eunice Long is President of the Girls' Dormitory Council, President of the Girls' Glee Club, has served on the Entre Nous staff, is a member of Hypatia, and is a candidate for a degree with honors. . . Clara McEachern won the *Birmingham News* Scholarship as a result of her high school record, and her college career has been a continuation of the good work. She is President of Hypatia, has twice held a class office, has for three years been an officer on the B. S. U. Council. She has been a member of the "Y" Cabinet and the Entre Nous staff, and is a candidate for a degree with honors. . . John Milford, called "Doc" either for his professional appearance, or because of his medical intentions, is a true gentleman if one ever lived. He is a member of the Student Council, belongs to A. E. D., and is a member of Trident. . . Henry Parker is as versatile as he is pleasant. He has twice served on the Student Council, is a *Birmingham News* Scholarship winner, has been president of his class, and is now State President of the Baptist Student Union. . . John Rogers, President of Trident, is a member of Beta Pi Theta, an instructor in the Spanish Department, belongs to the Masquers, and is a candidate for a degree with honors. . . These aren't the Smith Brothers, but each is a noble representative of an old and honorable name. They are Smith & Co., whose stock in trade is one issue of the *Crimson* each week. Claude is former president of both Delta Kappa and Masquers. He has been business manager of the Entre Nous, and is now business manager of the *Crimson*. Hugh Frank is the only sophomore ever to serve as editor of the paper. He is a member of the B. S. U. Council, and belongs to the Masquers. . . . . Honorable mention goes to Oscar Davis, President of the Senior Class, and former officer in the Ministerial Association. . . Doris Bridges, member of A. E. D. and the Masquers, thrice "Miss Howard," and thrice in the Beauty Section. . . Olin Kelso, one swell football captain. . . Leonte Saye, former President of Chi Alpha Sigma, Y. W. C. A. Cabinet member, and member of Hypatia. . . Lee White, who produced a splendid parade.

"Suddenly the sky turned gray,
The day,
Which had been bitter and chill,
Grew soft and still."

—*Melville Crane.*

The SENIOR CLASS

OFFICERS

Oscar Davis	*President*
Thomas Forrester	*Vice-President*
Idell Turner	*Secretary*
Clara McEachern	*Treasurer*

The Crew of the Entre Nous

The Seniors

First Row

ROBERT ALLEN
BIRMINGHAM, ALA.
Π K Φ
Candidate for A.B. Degree
President of Student Body (4).

EVELYN ANSLEY
BIRMINGHAM, ALA.
Φ M, B H O, Δ K
Candidate for A.B. Degree
Allied Arts Club (1); Freshman Council (1); Delta Kappa, Secretary (2); Howard Masquers (1, 2, 3), Vice-President (3); "The Late Christopher Bean" (3); "Hay Fever" (3); Y. W. C. A. Cabinet (2), Secretary (3); Freshman Stunt Chairman (1), Junior Stunt Chairman (2), Senior Stunt Chairman (3); Pep Squad (2); Beta Pi Theta (2), Secretary (3); Honor Roll (1, 2); Senior Council Member (3); President Woman's Student Organization (3); *Crimson* Staff (3); Pan-Hellenic Council (3); Howard-Southern Parade Committee (3); Hypatia.

JULIUS AVERY
BIRMINGHAM, ALA.
Candidate for A.B. Degree

Second Row

EDITH LUCILE BAND
BIRMINGHAM, ALA.
B H O
Candidate for A.B. Degree with Honors in French
Beta Pi Theta (2), Secretary (3); Booklovers' Club (3); Freshman Marshal (1); Honor Roll (1, 2, 3, 4); Head Marshal (3); Hypatia (3).

MARGARET ELIZABETH BOBO
BIRMINGHAM, ALA.
Candidate for A.B. Degree
Booklovers' Club (4); Glee Club (4).

MARTHA BRASFIELD
DORA, ALA.
A Δ Π
Candidate for A.B. Degree
Alabama College (1); Freshman Commission (1); Glee Club (1); Home Economics Club (1); Y. W. C. A. (1, 2, 3, 4); Pep Squad (3); Social Science Club (2, 3); Y. W. A. (3); Howard-Southern Parade Committee (4).

Third Row

DORIS BRIDGES
BIRMINGHAM, ALA.
Φ M, A E Δ
Candidate for A.B. Degree
"Lady Windemere's Fan" (1), "The Taming of the Shrew" (2), "Dulcy" (2), "Midsummer Night's Dream" (3), Secretary Alpha Epsilon Delta (3, 4); Pan-Hellenic Council (3, 4); Feature Section ENTRE NOUS (1, 2); "Miss Howard" (2, 3); Sponsor Howard Southern Game (1); Howard Masquers (2, 3, 4); Y. W. C. A. Cabinet (2), Freshman Commission (1); Who's Who, Most Popular Girl (3).

GLENDOLYN COLE
BIRMINGHAM, ALA.
Δ Z
Candidate for A.B. Degree

WILMA COLLINS
BIRMINGHAM, ALA.
Φ M, A E Δ
Candidate for B.S. Degree
Freshman Stunt (1), Sophomore Stunt (2); ENTRE NOUS Staff (2, 3); Alpha Epsilon Delta (2, 3).

The Crew of the Entre Nous

The Seniors

First Row

ISABELLA DAVIES
BIRMINGHAM, ALA.
B Σ O
Candidate for A.B. Degree

Secretary, Sophomore Class (2); Football Queen, Howard-Southern Parade (3); Howard-Southern Parade Committee (4); Secretary, Student Body (3); Y. W. C. A. Cabinet (3, 4); Pan-Hellenic Council (3, 4); Y. W. A. (3, 4); Secretary, Woman's Student Organization (4); ENTRE NOUS Staff (4); Stunt Committee (1, 2); Stunt Night (3, 4).

OSCAR DAVIS
DOUBLE SPRINGS, ALABAMA
Candidate for A.B. Degree

B. Y. P. (1, 2), President (1); Ministerial Association (1, 2, 3, 4), Vice-President (2); B. S. U. Council, third Vice-President (2); Social Science Club; President Senior Class (4).

MITCHELL DOMBROW
BIRMINGHAM, ALA.
X A Σ
Candidate for A.B. Degree

Editor of "Quill" (4).

Second Row

VIRGINIA EAGLES
BIRMINGHAM, ALA.
Δ Z
Candidate for A.B. Degree

Second Vice-President, Freshman Commission (1); Basketball (1); "Thursday Evening" (1), "Lady Windemere's Fan" (2), "The Torchbearers" (3); Howard Masquers (2, 3, 4); Honor Roll (1, 2); Allied Arts Club (1, 2); W. A. A. Board (2); Manager, Hockey Club (2); Baseball (2); Sophomore Stunt (2); Chairman, Junior Stunt (3), Senior Stunt Committee (4); Y. W. C. A. Cabinet (2, 3), President (4); Y. W. C. A. State Conference (3, 4); Blue Ridge Delegate (4); Student Council (3); Editor, Junior Edition *Crimson* (3); Volley Ball (3); ENTRE NOUS Staff (3, 4); Hypatia; Marshal (4); Pan-Hellenic Council (4); Parade Committee (4); Senior Historian (4).

THOMAS FORRESTER
BIRMINGHAM, ALA.
H K A, K Φ K
Candidate for A.B. Degree

Cheer Leader (1, 2); *Crimson* Staff (2), President Y. M. C. A. (3); Sophomore Stunt (2); Junior Stunt (3); Kappa Phi Kappa (3, 4), President (4).

NORMAN GARRETT
AUBERIVILLE, ALA.
O K N
Candidate for A.B. Degree

Football (1, 2, 3, 4).

Third Row

RUTH GRAVES
BIRMINGHAM, ALA.
B Φ A
Candidate for A.B. Degree

Glee Club; ENTRE NOUS Staff (4).

LAWRENCE GREER
BIRMINGHAM, ALA.
B H O
Candidate for A.B. Degree

Eridient Club (4), Secretary (4); Forum Member (4); Beta Pi Theta (3, 4); Sentinel (4); Ministerial Association (1, 2, 3, 4), Treasurer (2); Y. M. C. A. Cabinet (4); Honor Roll (1, 2, 3, 4).

EVELYN GRIMMER
BIRMINGHAM, ALA.
Φ M
Candidate for A.B. Degree

Booklovers' Club (2, 3, 4), Band Sponsor, Howard Southern Game (2).

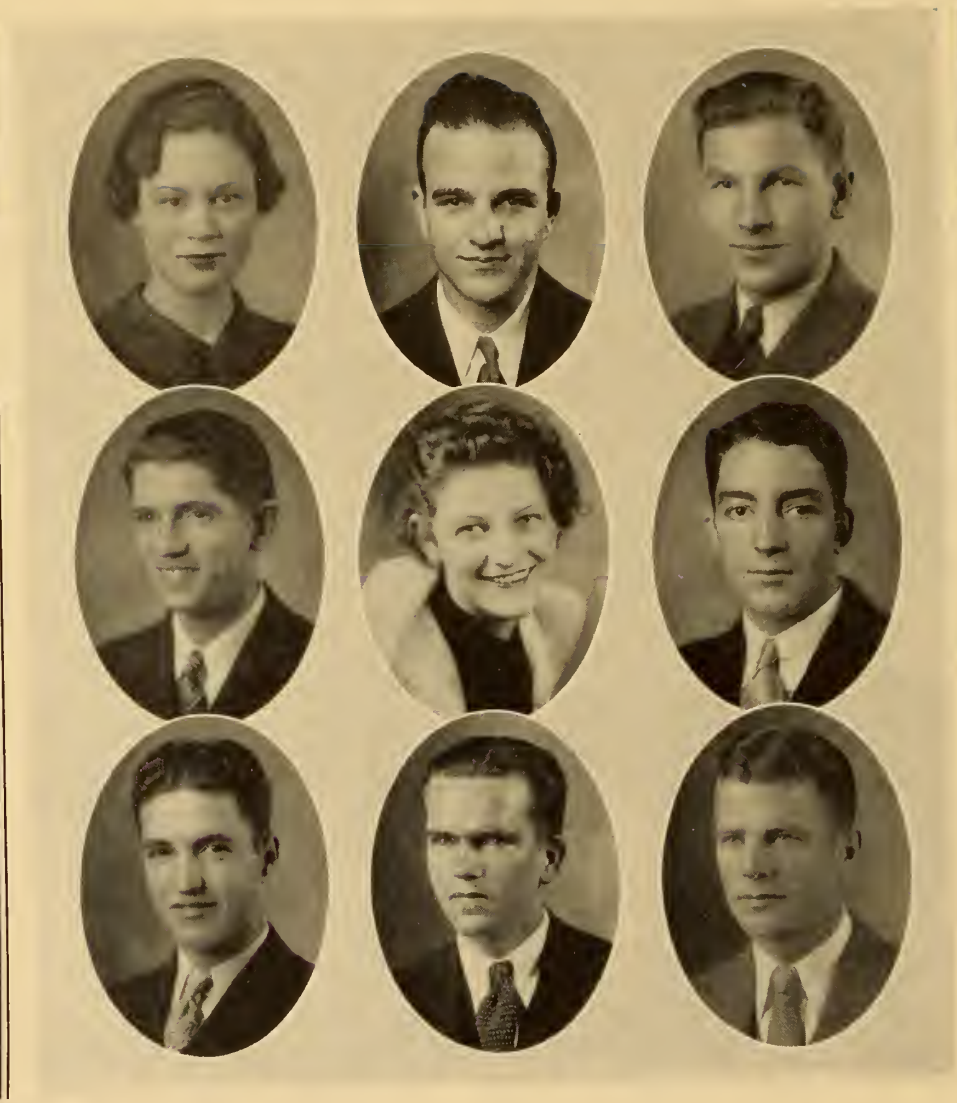

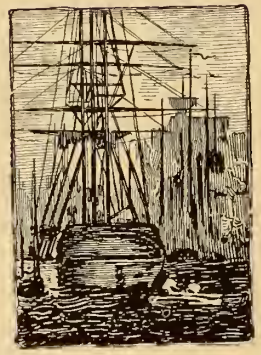

The Crew of the Entre Nous

The Seniors

First Row

EVA HARGRAVE
BIRMINGHAM, ALA.
X Δ Φ
Candidate for A.B. Degree

Booklovers' Club (1, 2, 3, 4), President (4), Assistant Editor "Quill" (4); Senior Class Poet (4); Vice-President, Hypatia (4); Vice-President, Junior Federation of Clubs (4); Chi Delta Phi (3, 4), President (4).

WALTER HARPER
BIRMINGHAM, ALA.
Π K A, X A Σ
Candidate for B.S. Degree

Pan-Hellenic Council (3, 4); Parade Committee (2, 3); Chi Alpha Sigma (3, 4).

FRANK HICKS
BIRMINGHAM, ALA.
Π K A
Candidate for A.B. Degree

Treasurer, Junior Class (3); Pan-Hellenic (2).

Second Row

WINFRED HOUSE
BIRMINGHAM, ALA.
Θ K N
Candidate for B.S. Degree

ETHEL HOWELL
BIRMINGHAM, ALA.
Δ Z
Candidate for A.B. Degree

W. A. A. Board (1), Conference (3, 4), President (3, 4); ENTRE NOUS Staff (2); Social Science Club (2); Manager, Hockey Team (2); Sponsor Howard-Presbyterian Game (3); Chairman "H" Day (3); Pep Squad (3); Basketball (1, 2, 3, 4); Baseball (1, 2, 3); Hockey (1, 2); Parade Committee (3, 4); Hypatia; Band Sponsor, Howard-Mill Cup's Game (4); Secretary, Student Body (4); Cheer Leader, Howard-Southern Game (4), Chairman, Stunt Night (4); Student Council (4).

MELVIN HYATT
CULLMAN, ALA.
A A T
Candidate for A.B. Degree

Tennis Team.

Third Row

EVERETT INGRAM
ASHLAND, ALA.
Π K Φ
Candidate for B.S. Degree with Honors in Economics

Honor Roll (1, 2, 3); Band (2, 3), Manager (3, 4), Drum Major (3, 4); Student Council (4); Assistant Business Manager, ENTRE NOUS (3).

HOWARD JORDAN
BIRMINGHAM, ALA.
Candidate for A.B. Degree

PRESTON LANGSTON
McCALLA, ALA.
A A T
Candidate for B.S. Degree

Football (1, 2, 3, 4); ENTRE NOUS Staff (4), President, Junior Class (3); Baseball (2, 3, 4).

The Crew of *the Entre Nous*

The Seniors

First Row

EUNICE ELAINE LONG

HALEYVILLE, ALA.

Candidate for A.B. Degree with Honors in Sociology

Glee Club (1, 2, 3, 4), Vice-President (3), President (4); B. S. U. Council (2, 3, 4), Vice-President (2); B. Y. P. U. Representative (2, 3); Director, Ruhama B. Y. U. Department (2, 3, 4); President College Union (2); Honor Roll (1, 2, 3, 4); Booklovers' Club (2, 3); Social Science Club (2, 3), Historian (3); College Y. W. A. General Chairman (3, 4); ENTRE NOUS Staff (3); Hypatia; President Student Mission Band (4); Stunt Committee (4); Ring Committee (4).

ZEB LUCAS

ASHLAND, ALA.

Π Κ Φ

Candidate for B.S. Degree.

BESS McCOMAS

BIRMINGHAM, ALA.

Φ M, X Δ Φ

Candidate for A.B. Degree with Honors in History

Honor Roll (1, 2, 3, 4); Business Manager Freshman Edition *Crimson* (1); Medal for "Most Representative Girl in Freshman Class" (1); Y. W. C. A. (1, 2, 3, 4), President Freshman Commission (1), Vice-President (3), Publicity Chairman (4); Stunt Committee (2, 4); *Crimson* Staff (4); Chi Delta Phi (3, 4); Howard-Southern Parade Committee (2, 3); Float Sponsor, Howard-Southern Parade (3); Y. W. C. A. State Conference (3); ENTRE NOUS Staff (2, 3, 4), Assistant Editor (2), Editor-in-Chief (3, 4); Pan-Hellenic Council (4); Senior Class Prophet (4).

Second Row

CLARA McEACHERN

LOUISVILLE, ALA.

Φ M, X Δ Σ

Candidate for A.B. Degree with Honors in Sociology

Birmingham News Scholarship; First Vice-President, Y. W. C. A. Cabinet (2); W. A. A. (2); Y. W. A. President (2); Woman's Student Organization, Secretary (2), Vice-President (3); Secretary, B. S. U. (2), Treasurer (3, 4); Sophomore Marshal (2); Treasurer, Sophomore Class (2); Pan-Hellenic Council (2, 3), President (3); Student Council (3); ENTRE NOUS Staff (3); Sophomore Stunt (2); Forum Committee (4); Treasurer, Senior Class (4); Hypatia, President (4).

BARBARA MOOSE

BIRMINGHAM, ALA.

Δ Δ O

Candidate for A.B. Degree

Nazareth Junior College (1, 2); W. A. A. Board (3, 4); Basketball (3, 4); Baseball (3, 4); Volley Ball (3, 4); Woman's Student Organization (4); Pan-Hellenic Council (4).

MARGARET ELIZABETH PADGETT

SOUTH PITTSBURG, TENN.

Φ M

Candidate for A.B. Degree

Student Council (1); Freshman Commission (1); Y. W. C. A. Delegate to Blue Ridge (2), Cabinet (2, 3), Treasurer (2); ENTRE NOUS Staff (2); Stunt Committee (2); Parade Sponsor (2); Y. W. A. President (2); Pan-Hellenic Council (2); Hypatia.

Third Row

EUGENE PATTERSON

BIRMINGHAM, ALA.

Δ Δ T

Candidate for A.B. Degree

Ministerial Association (1, 2, 3, 4); Y. M. C. A. Cabinet; Member, Band; Member, Forum (4).

FRED PHILLIPS

BIRMINGHAM, ALA.

Candidate for A.B. Degree

President, Student Body (3); Vice-President, Sophomore Class (2); Student Council (1).

JANE PRATT

BIRMINGHAM, ALA.

X Δ Φ

Candidate for A.B. Degree

Honor Roll (1, 2, 3, 4); W. A. A. (1, 2, 3, 4); Glee Club (3, 4); Booklovers' Club (4); Forum (4).

The Crew of the Entre Nous

The Seniors

First Row

JOHN ROGERS
BIRMINGHAM, ALA.
Θ K N, B H Θ
Candidate for A.B. Degree with Honors in Spanish

President, Trident Club (4); Beta Pi Theta (4).

MARJORIE ROPER
BIRMINGHAM, ALA.
Φ M
Candidate for A.B. Degree

Booklovers' Club (1, 2, 3, 4); Honor Roll (3).

LEONTE SAYE
BIRMINGHAM, ALA.
Δ Z, X Λ Σ, Δ K
Candidate for B.S. Degree

Y. W. C. A. Freshman Commission (1); Honor Roll (1, 2, 3, 4); Allied Arts Club (1, 2); Chemistry Laboratory Assistant (1, 2, 3, 4); Chi Alpha Sigma (2, 3, 4), Secretary-Treasurer (2), President (3); Delta Kappa (3, 4); Beauty Parade (3, 4); Forum (4); Hypatia Secretary-Treasurer (4).

J. A. SMALLWOOD
BIRMINGHAM, ALA.
Candidate for A.B. Degree

Second Row

CLAUDE SMITH
BIRMINGHAM, ALA.
H K Φ, Δ K
Candidate for A.B. Degree

Delta Kappa (2, 3); Howard Masquer's, President (2); Business Manager Entre Nous (2); Business Manager *Crimson* (3).

EVELYN SUDDUTH
BIRMINGHAM, ALA.
Φ M
Candidate for A.B. Degree

"The Taming of the Shrew" (2), Howard Masquers (2, 3); Allied Arts Club (1); Honor Roll (2, 3); Booklovers' Club (3).

IDELL TURNER
COLUMBIANA, ALABAMA
Δ Z
Candidate for A.B. Degree

Third Row

DOROTHY WALKER
BIRMINGHAM, ALA.
Φ M, X Δ Φ, Δ K
Candidate for A.B. Degree

W. A. A. (1); Glee Club (1); Booklovers' Club (1); Treasurer, Freshman Commission (1); "The Torchbearers" (2); Howard Southern Parade Committee (2); "Midsummer Night's Dream" (2); Poetry Editor, Junior *Crimson* (2); Junior Stunt Committee (2); Junior Stunt (2); Feature Section, Entre Nous (2); Howard Masquers (2, 3); Chi Delta Phi (2, 3), Treasurer (3); Beauty Parade (3); "Quill" Staff (3); "Hay Fever" (3); Delta Kappa (3).

LYTLE WHITE
BIRMINGHAM, ALA.
Candidate for A.B. Degree

DOROTHY WILHITE
BIRMINGHAM, ALA.
Candidate for A.B. Degree

W. A. A. Board (1, 2, 3, 4), Vice-President (4); Volley Ball Manager (3); Hockey Team (1, 2, 3); Basketball (1, 2, 3, 4).

WILLIAM WILLIAMS
BIRMINGHAM, ALA.
Candidate for B.S. Degree

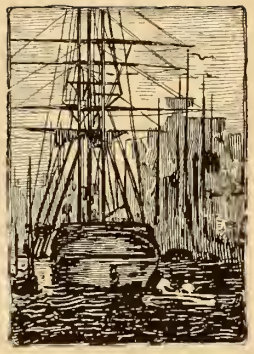

• THE CREW OF THE ENTRE NOUS

The Juniors

First Column

GLADYS ALDRIDGE
BROOKSVILLE, ALABAMA
A Δ Π

Allied Arts Club (1), Poetry Society, Entre Nous (1), Howard Marquis (1), Dormitory Council (2), Pep Squad (1).

ANN ELIZABETH BERRY
BIRMINGHAM, ALABAMA
Δ K

Secretary, Freshman Class (1), B. S. U. Council (1), W. A. A. (1), Allied Arts Club (1), Baseball (1), Basketball (1), Honor Roll (1), Stunt Committee (1), Glee Club (1, 2, 3), Secretary (2), Student Council (2), Pep Squad (2), Vice President Delta Kappa (2), Birmingham South to Howard Purple Committee (2), Y. W. C. A. Cabinet (2).

TRACY BURGER
GADSDEN, ALABAMA
A A T

Football (1, 2, 3).

CLARENCE CLINKSCALES
BIRMINGHAM, ALABAMA

CLARENCE FILAND
FLAVERNE, ALABAMA

Second Column

CHARLES GRANADE
LEROY, ALABAMA

President, Ministerial Association.

COPELAND GRAVES
BLOUNTSVILLE, ALABAMA
Π K Φ

PAT HARRISON
THOMASVILLE, ALABAMA
A A T

JOHN HINGSON
ONEONTA, ALABAMA

HAROLD JONES
SPRINGVILLE, ALABAMA
Π K N

Third Column

J. B. KING
BIRMINGHAM, ALABAMA
Σ N

Treasurer, Freshman Class (1), Allied Arts Club (1, 2), Glee Club (1, 2, 3), Y. M. C. A. Cabinet (1, 2), Entre Nous Staff (1), Pan Hellenic (3), Marquis (3).

ROBERT LANKFORD
ROANOKE, ALABAMA

HARDEE MARTIN
BIRMINGHAM, ALABAMA
A Δ Π, A E Δ

President, Alpha Epsilon Delta (2), Treasurer Pan Hellenic Council (3).

THEO BOZEMAN MOORE
BIRMINGHAM, ALABAMA
B Φ A, B Π G

FREDDIE MORRIS
BROWNSVILLE, TENNESSEE
Θ K N

• THE CREW OF THE ENTRE NOUS

The Juniors

First Column

VELMA NEAL
BIRMINGHAM, ALABAMA
Α Δ Η

Sponsor, Howard Chattanooga Game (1), Auburn Howard Game (2), Pep Squad (2), Howard Southern Parade Committee (2), Float Sponsor Howard Southern Parade (2).

HENRY ALLEN PARKER
CRICHTON, ALABAMA
Η Κ Φ

President Freshman Class (1), Cheer Leader (1, 2), Allied Arts Club (1, 2), Y. M. C. A. (1, 2, 3), "Birmingham News" Scholarship Masquers (1, 2, 3), Student Council (2, 3).

ELLEN MAE PERRY
BIRMINGHAM, ALABAMA
Β Σ Ο

President, Pan Hellenic Council (3), Student Council (3).

ALIECE PHILLIPS
BIRMINGHAM, ALABAMA

JULIA REEVES
ANNISTON, ALABAMA

Allied Arts Club (1), Glee Club (1, 2, 3), President, B. S. U. Council (3), Y. W. C. A. Cabinet (3).

Second Column

MARY NELL SMITH
RED BAY, ALABAMA
Χ Ω

VARINA SHELTON SMITH
BIRMINGHAM, ALABAMA
Δ Ζ, Β Η Θ

Allied Arts Club (1), Howard Masquers (2), Y. W. C. A. Cabinet (2), Planist, Beta Pi Theta (3).

ERNEST STIDHAM
HODGES, ALABAMA

ELIZABETH WEAKLEY
ROEBUCK SPRINGS, ALABAMA
Α Δ Η

Pan Hellenic Council (3).

MILDRED WILKINSON
BIRMINGHAM, ALABAMA
Β Φ Α

Vice President, Freshman Commission (1), A. D. Smith Mathematics Award (1), Freshman Stuff (1), Y. W. C. A. Cabinet (1, 2, 3), Secretary (2), "Entre Nous" Staff (1, 2), Honor Roll (1, 2), Booklovers' Club (1, 2), Glee Club (1, 2), Allied Arts Club (1, 2), Pan Hellenic Council (2, 3), Vice President (3), Beauty Parade (3), Float Sponsor, Howard Southern Parade (2).

Third Column

LAEVERT WILLIAMS
MONTGOMERY, ALABAMA

CAROLYN WILLIS
BIRMINGHAM, ALABAMA
Β Φ Α

Booklovers' Club (1, 2).

OLAND WILSON
TROY, ALABAMA

JAMES WITTMEIER
ONEONTA, ALABAMA
Η Κ Φ

LULA WRIGHT
BIRMINGHAM, ALABAMA
Β Σ Ο

Birmingham Southern (1), W. A. A. (2).

• THE CREW OF THE ENTRE NOUS

The Sophomores

First Column

MARY ELLEN ADKINS

MILLTOWN, ALABAMA

Freshman Marshal (1), Honor Roll (1, 2), Beauty Section (1), Vice President, Freshman Commission Y. W. C. A. (1), Howard "Crimson" Staff (2), "Entre Nous" Staff (2), Chorister Y. W. A. (2), W. A. A. (2), Parade Sponsor, Howard-Southern Game (1), Pep Squad (2).

PAUL ALLEN

BIRMINGHAM, ALABAMA

Π K Φ

GRACE ANDERSON

THOMASVILLE, ALABAMA

A Δ Π

Secretary-Treasurer Girls Dormitory Council.

MOLLIE ANDERTON

BIRMINGHAM, ALABAMA

A Δ Π

GILES BAKER

BIRMINGHAM, ALABAMA

A A T

Second Column

JACK BELL

DOTHAN, ALABAMA

Π K Φ

Treasurer Freshman Class (1), Editor and Business Manager "Bull Pup" (1), Business Manager "Entre Nous" (2), Y. M. C. A. Cabinet (1), Editor Freshman "Crimson" (1).

LEO BRAZIL

MILLPORT, ALABAMA

Θ K N

JERRELL BURDETT

CLANTON, ALABAMA

Π K Φ

HAROLD CARTER

SELMA, ALABAMA

Π K A

Vice President Freshman Class (1), Sophomore Council B representative (2), Pan H Home Representative (2), Vice President Y. M. C. A. (2).

JUDSON COLLY

TROY, ALABAMA

Σ N

Third Column

AUDIE COMPTON

HANCEVILLE, ALABAMA

B. S. U. Council, W. A. A., Y. W. A., Mission Band, Glee Club.

ROSEMARY CROOK

BIRMINGHAM, ALABAMA

A Δ O

Pan Hellenic Council (2).

REBECCA DAILY

BIRMINGHAM, ALABAMA

Δ Z

JEROME DAVIS

GADSDEN, ALABAMA

Π K Φ

ELOISE DENTON

TALLADEGA, ALABAMA

Δ K

President Freshman Commission (1), Delta Kappa secretary (1), B. S. U. Council (1), Y. W. A. Group Captain (1), President (2), Home Hall (1), Library Staff (2), Vice President Sophomore Class (2).

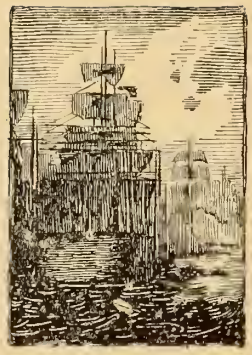

• THE CREW OF THE ENTRE NOUS

The Sophomores

First Column

GRACE FULLER
PERRYVILLE, ALABAMA
Α Δ Π
Glee Club, Y. W. A.

JULIETTE FULLER
PERRYVILLE, ALABAMA
Α Δ Π
Glee Club, Y. W. A.

LESLIE FUQUA
BIRMINGHAM, ALABAMA
Θ Κ Ν

EARL GRIFFIN
BIRMINGHAM, ALABAMA
Π Κ Α

GLENN HEARN
ALBERTVILLE, ALABAMA
Π Κ Φ
Football (1, 2)

Second Column

DOROTHY PRATT HICKS
BIRMINGHAM, ALABAMA
Φ Μ

EVELYN GRACE HOWARD
BIRMINGHAM, ALABAMA
Α Δ Ο

MARTHA HUGGINS
BIRMINGHAM, ALABAMA
Φ Μ, Β Π Ο
Beta Pi Theta (1, 2), Honor Roll (1, 2), Sophomore Marshal (2), Y. W. C. A. (1, 2), Cabinet (2), State Business Manager (2), Stunt Committee (1, 2), Vice-President, Montague Club (2), "Entre Nous" Staff (1, 2), Assistant Editor (2), Masquers (1, 2), Treasurer (1), Secretary (2), "Sleeping Princess," "Wappin' Wharf," "Midsummer Night's Dream," "Hay Fever."

LONNIE D. LINDSEY
ALACHUA, FLORIDA
Π Κ Α
President, Sophomore Class (2), Y. M. C. A. Cabinet (2).

KATHARLEN LIVINGSTON
BIRMINGHAM, ALABAMA
Β Φ Α
W. A. A., Y. W. C. A., Booklovers' Club, Currie Club.

Third Column

EARL MACKEY
BIRMINGHAM, ALABAMA
Π Κ Α

IRENE MARTIN
ALBERTVILLE, ALABAMA
Α Δ Π

HUBERT MATE
BIRMINGHAM, ALABAMA
Δ Κ
Sports Editor "Crimson" (2), Business Manager, Freshman "Crimson" (1), "Entre Nous" Staff (2), Treasurer, Delta Kappa (2), Masquers (2), Football (1), Glee Club (2), Howard Forum (2), Honor Roll (1, 2).

NEWELL MATTHEWS
FLORALA, ALABAMA

ZELMA McKEWEN
BIRMINGHAM, ALABAMA
Δ Ζ

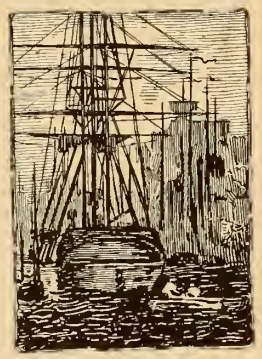

• THE CREW OF THE ENTRE NOUS

The Sophomores

First Column

MARY LOU MILLER
BIRMINGHAM, ALABAMA
Β Σ Ο

ETHELYN ORR
BIRMINGHAM, ALABAMA

RUTH PATTERSON
BIRMINGHAM, ALABAMA
Α Δ Π, Β Π Θ

Beta Pi Theta (1, 2), Honor Roll (1), Y. W. C. A. (1), Y. W. A. (1)

ROBERT PEAKE
BIRMINGHAM, ALABAMA
Σ Ν

LIBBY JEAN REEVES
BIRMINGHAM, ALABAMA
Α Δ Ο

Beauty Parade (2), Pep Squad (1), Piano Orchestra (1, 2), Vocalist, Piano Orchestra (1, 2), Soprano Soloist in Rahuma Church

Second Column

MARJORIE RINKER
BIRMINGHAM, ALABAMA
Α Δ Ο

JEANETTE ROGERS
MORRIS, ALABAMA
Α Δ Ο

HUGH FRANK SMITH
MUNFORD, ALABAMA

Editor "Crimson" (2), Assistant Editor "Crimson" (1), "Entre Nous" Staff (1), Vice President, College Sunday School Class (2), B. S. L. Council (1, 2), Publicity Chairman Masquers (1, 2), "Birmingham News" Correspondent (1), Junta (2), "Midsummer Night's Dream" (1)

MARJORIE SMITH
BIRMINGHAM, ALABAMA
Α Δ Π

Third Column

T. N. STALLWORTH
BIRMINGHAM, ALABAMA

BUELL WARREN
ROGERSVILLE, ALABAMA
Α Δ Τ

Football (1, 2).

MARY WATTIE WILSON
BIRMINGHAM, ALABAMA
Φ Μ

W. A. A., Booklovers Club, Y. W. C. A., Howard Forum, Sherman Club.

VIRGINIA WRIGHT
GLEN, ALABAMA

MARY YANDLE
BIRMINGHAM, ALABAMA

• THE CREW OF THE ENTRE NOUS

The Freshmen

First Column

Marie Bass	Φ M	Birmingham
Julia Bazemore		Talladega
Mary E. Beaty		Eldridge
Marguerite Beckett	Δ Z	Andalusia
Charles Bell	Θ K N	Townley
Sara Ellard Blackburn	Δ Δ Π	Birmingham
Auburn Bottoms	Δ Δ T	Gadsden
Mary Lillian Bradford	Δ Δ Π	Birmingham

Second Column

Calvert Brown	Π K Φ	Birmingham
Dorothy Bryan	Δ Δ Θ	Birmingham
Joe Campbell		Fayette
Mary Carter		Cope, South Carolina
Jesse Hall Colley	Σ N	Troy
Doris Corbett	Δ Δ Π	Birmingham
Cora Crane	Δ Δ Θ	Birmingham

Third Column

Bruce Evans	Π K Φ	Anniston
Sarah Farley	Φ M	Madison
Frances Faust	Δ Δ Θ	Cullman
Billy Fennell	Θ K N	Tarrant City
Margaret Gore	Δ Δ Θ	Birmingham
Jimmie Gravlee	Δ Z	Birmingham
Dorothy Gwin	Δ Z	Bessemer
Mortimer Gwin	Π K Φ	Bessemer

• THE CREW OF THE ENTRE NOUS

The Freshmen

First Column

Maralyn Hardy . . . . . Φ M . . . . . Clanton
Martha Hargrove . . . . . Φ M . . . . . Birmingham
Mary Nell Hearn . . . . . Δ Δ Π . . . . . Albertville
Mary Katherine Hill . . . . . Δ Δ Π . . . . . Birmingham
Mary Amelia Hogg . . . . . Δ Δ Π . . . . . Birmingham
Eloise Hyatt . . . . . Δ Δ Θ . . . . . Cullman
Evelyn Jacks . . . . . Δ Δ Π . . . . . Birmingham
Ernestine Jones . . . . . Δ Δ Π . . . . . Birmingham

Second Column

Martha Jordan . . . . . Birmingham
Morris Kelley . . . . . Birmingham
Robert Killingsworth . . . . . Θ K N . . . . . Birmingham
Ruth Kytle . . . . . Δ Δ Π . . . . . Birmingham
Clyde Leftwich . . . . . Δ Δ Π . . . . . Birmingham
Mary Lynn Linton . . . . . Birmingham
Mary Louise Lucas . . . . . Birmingham

Third Column

Bernard Machen . . . . . Π K Φ . . . . . Albertville
H. K. Martin . . . . . Π K Φ . . . . . Dothan
Merle McCarty . . . . . Δ Δ Π . . . . . Birmingham
Ova Lee McCutchion . . . . . Φ M . . . . . Clanton
Joe Mongle . . . . . Π K Δ . . . . . Holsten, Virginia
Mary Montague . . . . . Δ Z . . . . . Birmingham
Charlotte Nesom . . . . . B Φ Δ . . . . . Dayton, Ohio
Ed Nichols . . . . . Π K Φ . . . . . Birmingham

• THE CREW OF THE ENTRE NOUS

The Freshmen

First Column

Jacquelin Prince	Δ Z	Birmingham
Billy Reynolds	Σ N	Birmingham
Evelyn Riddle	Φ M	Birmingham
Morgan Scott	Π K Φ	Jasper
Charles Sharpe	Π K Φ	Birmingham
Charles Shinpock	Δ Δ T	Elkmont
Doris Smith	Δ Δ Π	Birmingham

Second Column

J. V. Stuart	Π K Δ	Birmingham
Robert Gordon Thompson	Π K Φ	Birmingham
Rosalie Thornton		Birmingham
Lois Tiller	Φ M	Birmingham
Virginia Wann	Δ Δ Θ	Birmingham

Third Column

Mary Warren	Δ Δ Θ	Hanceville
Mary Jane Watkins	Δ Δ Π	Birmingham
Howard Weaver	Π K Φ	Decatur
Lee White		Birmingham
Margaret Wilson	B Σ O	Pinson
Ruth Wright	B Φ Δ	Birmingham
Mildred Wyers	B Φ Δ	Birmingham

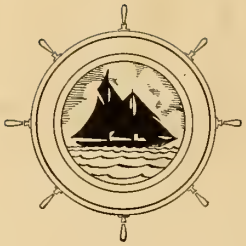

"The peace of great doors be for you,
Wait at the knobs, at the panel oblongs;
Wait for the great hinges."

—*Carl Sandburg.*

The Athletes

WEARERS OF THE

Allen
Batson
Burger
Christian
Colley
Cooper
Fontille
Garrett
Harbin
Harrison
Johnston
Kelso
Langston
McKenzie
Penrod
Spath
Snell
Stidham
Stuart
J. Thompson
Wilbanks
Wilcox

A Tribute to

Jonah Anderson, Norman Garrett, Captain Olin Kelso, Preston Langston, Jack Osborne, Alternate Captain Jim Stuart, shown above, and Ben Fontille and Ernest Stidham, not in the picture, the senior players whose departure will be keenly felt. •

Football at Howard » » » »

THE SENIOR PLAYERS

JONAH ANDERSON, *Center*

Jonah Anderson has done steady, smooth playing at center, and has done his part by intercepting countless passes.

BEN FONTILLE, *Fullback*

Ben Fontille returned after a year's absence to find a regular berth on the team as fullback, and was a decided addition to the team.

NORMAN GARRETT, *Quarterback*

Not only did Garrett, the last of a long line of Albertville Garretts, give a number of nice performances this year, but he has given them consistently in past seasons. Last year, up in Clinton, South Carolina he played a large part in bringing about Howard's 13-0 victory over the Blue Hosemen.

OLIN KELSO, *Tackle (Captain)*

"Kelly" proved himself by being a splendid captain in a year when the going wasn't so easy. In addition to backing up his team, he did his part at end.

PRESTON LANGSTON, *Guard*

Langston might well have as his theme song "I'll Be Faithful", for that's just what he has been for four years. His playing has been as steady as a ship on calm waters.

JACK OSBORNE, *Tackle*

Nature fitted Jack Osborne for a tackle in a remarkable way. He has the size so essential for that position, and he has exhibited marked skill throughout his career.

ERNEST STIDHAM, *Center*

Ernest Stidham, the basketball threat of former years, returned to share position of center with Anderson and Cooper, where he did some good work.

JIM STUART, *End (Alternate Captain)*

Jim Stuart has squeezed through tight places in many a game and come out smiling. His difficult catch behind the Presbyterian goal is a sample of his skill of long standing.

Under the direction of Coach "Shorty" Propst the Howard Bulldogs made a fair showing during the season as a whole, considering the fact that it was their first year under a new coach. The team showed a fine spirit, and plenty of cooperation. The coaching staff included Billy Bancroft as backfield coach, "Pooch" Favet, end coach, Buck Hughes, freshman coach, and Dewitt Dunn, trainer.

HOWARD-MISSISSIPPI STATE

Howard College opened its 1934 football season against Mississippi State under the floodlights of Legion Field. This marked the initial performance of a Howard team under the direction of "Shorty" Propst. In the first quarter a quick kick put the Bulldogs in a hole. Charley Armstrong, State quarterback, and as good a passer as was witnessed by the Howard "Bulldogs" all year, began throwing his deadly aerials and soon State had crossed the double white stripes for the first touchdown. The extra point was made and Mississippi led, 7 to 0. The Howard line proved impregnable and Day, Mississippi fullback, dropped back and booted a field goal from the 15 yard line to make the score 10 to 0. Howard came back strong in the second quarter and after an exchange of kicks Howard took the ball on the fifty yard line and on the first play Ewing Harbin dropped back and shot a pass to Dan Snell, who made a seemingly impossible catch on the 25 yard line and squirmed and twisted his way to a touchdown. Jim Stuart converted and the score stood 10 to 7.

The second half proved to be a kicking and passing duel. Late in the game with the ball in Howard territory, Bob Caldwell, Maroon halfback, kicked a field goal from the 32 yard line to end the scoring for the night. The game ended with the Bulldogs trying vainly to complete long passes in an effort to pull the game out of the fire. Penny Penrod made some nice gains through the line and played his usual "bang up" game.

HOWARD-ALABAMA

On September 28, the Howard "Bulldogs" journeyed down to Tuscaloosa to do battle with the mighty Crimson Tide of the University of Alabama. This was a "season opener" and "warm up" game for Alabama, but the Bulldogs proved worthy foes and the score of 24 to 0 does not show the fierce and somewhat even play of the two teams. Alabama scored 6 points in each quarter and they had to fight for all of them. Howard came back strong and held their own until just before the half was over. With very little time left to play, Howard showed a stubborn defense but Demyanovich bucked over for a touchdown and the Bulldogs left the field trailing 12 to 0.

When Howell, Riley and Co. were in scoring territory they found the going much tougher with Harrison, Penrod, Snell and the other Howard boys showing much fight and a good defense. The Tide's passing attack functioned to perfection and they worked into "Bulldog" territory and scored their third touch

Resume of Football » » » »

down. Harbin and Wilcox threw passes to Snell, Allen, Stuart and Batson for many gains and worked into Alabama territory often, but couldn't make those last few yards. Alabama's last touchdown came near the end of the game when a sustained drive from midfield netted a marker with Demyanovich going over from the two yard line.

Although they were defeated, Howard showed a vastly improved team and the "Bulldogs'" great line proved they could hold their own with the larger Crimson Tide forwards.

HOWARD-PRESBYTERIAN

Howard played its first S. I. A. A. game in Birmingham with Presbyterian College from Clinton, South Carolina, as opponent. Howard worked deep into Presbyterian territory in the first quarter on end runs and off-tackle slants with Harbin doing most of the ball carrying and, when the Presbyterian defense stiffened, Jim Stuart dropped back and kicked a field goal from the 15 yard line to open the scoring. Soon after, Howard put on a fine exhibition of ball carrying. Behind fine blocking, Penrod, Harbin, Christian and Allen alternated in carrying the ball to the Presbyterian 9 yard line. Christian then hit center and finding a nice hole crossed the goal line standing up. After the first quarter, Howard began another drive which carried them to the Presbyterian 20 yard line. Here the drive was momentarily stopped and Harbin dropped back and shot a pass to Alternate-Captain Jim Stuart, who made a difficult catch behind the goal line, to make the score 15 to 0. Leading, 15 to 0, the Bulldogs seemed to "let up" and the Presbyterians put on an offense of their own to advance deep into How-

VARSITY SQUAD

ard territory. From here, they completed two beautiful passes to gain their first touchdown. It was on the last play of the first half that Higbee, Presbyterian College safety man, took Garrett's kick on the 50 yard line and raced 50 yards to a touchdown without a hand being laid on him. This put Presbyterian very much in the ball game and the "Bulldogs" came out for the second half with plenty of fight and determination. Howard took the opening kick-off and began a fierce drive which carried them to a touchdown without losing possession of the ball. Penrod carried the ball over, from the three yard line, and kicked the extra point to make the score 22 to 12. Allen carried the ball into Presbyterian territory by virtue of a 40 yard jaunt off tackle. It looked as though he was away for a touchdown, but he was hauled down on the 5 yard line. After a first down on the four, Harbin hit left tackle for a touchdown and Penrod again kicked the extra point to run the score to 29-12. Howard's fifth touchdown was scored when a bad kick gave the "Bulldogs" possession of the ball on the Presbyterian College 40 yard line. Harbin passed to Stuart for 20 yards and after three running plays which gained 15 yards Christian carried the ball over and Penrod kicked goal. Score 36 to 12. Presbyterian scored their third touchdown on a pass into the end zone after a fine aerial attack had advanced the ball to the Howard 15 yard line. Howard scored again near the end of the game when Wilcox passed to Snell, who took the ball on the 10 and ran the remaining yards to a touchdown. Score 42-19. Howard's offense was clicking to perfection in this game and the line played another fine defensive game.

HOWARD-LOYOLA

After a very hard-fought game, Loyola emerged the victor over a scrapping "Bulldog" eleven from Birmingham. The game was hard-fought from beginning to end and was packed full of thrills. Loyola scored first when the game was only a few minutes old. A poor kick put Howard back on its own goal line and after a pass advanced the ball to the 4 yard line, Billie Ray, Loyola back, skirted end for the touchdown. They converted, and the score stood 7-0. The Howard eleven struggled valiantly, trying all the tricks in their bag, and in the second quarter the "Bulldogs" succeeded in crossing the goal line when Snell caught a long pass from Harbin. Penrod made the extra point, and the score stood 7-7 till the last quarter, when Loyola made a fierce drive down the field for their second touchdown. The final score was 13-7.

HOWARD-OLE MISS

The Howard "Bulldogs" flashed real form in downing Ole Miss, 7-6. This was one of the hardest fought games in which the "Bulldogs" participated all year.

Ole Miss opened with a bang, and scored in the first period by virtue of terrific line plunges by Earl Hutson, giant fullback. Rogers, fleet halfback, went off tackle for the score. The extra point was missed and Ole Miss led, 6-0.

In the second period, Howard used the brilliant punting of Dan Snell to advantage. Two first downs carried them to the 30 yard line. After three plays gained only 6 yards, Christian, brilliant, Soph halfback, hit right guard and raced 24 yards for a touchdown. Penrod kicked the extra point and the Bulldogs held a 7-6 advantage at the half.

During the second half, Howard played a defensive game and used the brilliant kicking of Snell to stave off Ole Miss threats. In the fourth quarter, Dan Snell kicked from his own 2 yard line and the ball rolled across the Ole Miss goal line. The kick traveled all of 80 yards in the air.

Ole Miss tried numerous passes in the last period, but Cooper and Stidham, alert centers, either broke up or intercepted the majority of them. The entire Howard team played smart football.

HOWARD-OGLETHORPE

In a rather uninteresting game, Oglethorpe and Howard played to a scoreless tie. Neither team could gain consistently, so they often resorted to punting on first or second downs. Oglethorpe made a serious threat in the third quarter when Sullivan barely missed a pass on the Howard goal line. Howard carried the ball into Oglethorpe territory several times but just couldn't

make those last few yards. They seemed tired at times, undoubtedly from their hard-fought victory over Ole Miss the previous week. The team as a whole was in poor condition, only Christian, of the regular backfield starting the game. However, Harbin, Penrod and Allen entered the game in the first quarter and played the remainder of it. Their presence could not turn the tide enough and the Howard boys felt that they were tied by a slightly inferior team.

HOWARD-T. P. I.

Howard journeyed to Cookeville, Tennessee, in November to do battle with Tennessee Polytechnic Institute. This was the last game on the schedule before the annual "Battle of the Marne" for the Bulldogs. Howard showed plenty of power in midfield, but their offense seemed to bog down when they reached scoring territory. Many times during the first half, Howard carried the ball into T. P. I. territory only to lose it on downs.

In the second quarter the Bulldogs worked to the 15 yard line and Wilcox dropped back and passed to Snell over the goal line for the first touchdown. Penrod kicked the extra point and Howard left the field at the half with only a seven-point advantage.

The Bulldogs came back after the intermission with more fight and drive and in a short time had scored another touchdown on a pass from Wilcox to Snell. At this point, the second team took the field and continued scoring by making two more touchdowns. One on a line buck by Fontille and the other on a pass from Thompson to Batson. The final score, 26-0.

BIRMINGHAM-SOUTHERN–HOWARD

Birmingham-Southern made her first telling stroke of the game near the close of the first quarter after having failed to make any headway for the first ten minutes of play, in spite of the fact that they had the ball around midfield and as much as 8 or 10 yards within Howard's territory throughout. It was a remarkable play in that Teel appeared to be trapped for a loss when he heaved the 70 yard toss to Davis, who carried it four yards over the line. Davis converted.

Southern put the ball in play on Howard's 47, where Johnson brought it on an eight yard return of Snell's 42-yard punt. Johnson initiated the advance from scrimmage with a spirited charge through the line, gaining 12 yards. Teel's pass of 13 yards was caught by Haygood, who made four more for a first down on Howard's 18. On the very next play, Teel threw to Davis at the extreme right-hand corner of the gridiron, Davis catching the ball on the Howard three for a 15-yard gain.

It was the first down, and carrying the ball on across was simple enough as the Panther line opened up for Teel. Davis again added point.

After some fruitless playing early in the third quarter, the big Davis boy decided to make seven points unaided, except for the assistance of Ike Young, who obliged as holder of the ball for placements. Davis charged through and blocked Pete Allen's attempt to punt and then grabbed the ball and raced the remaining 23 yards to Howard's goal, following with his third straight placement for point.

The contest developed into a question of whether Howard could score or not, for the Panthers, while not entirely averse to increasing their margin, were busy guarding against the shower of passes that Charlie Wilcox rained over the Panther secondary, and beyond, during the last quarter.

These forwards accounted for five first downs for Howard in the last quarter while Southern was not moving the sticks even once, but the farthest advance engineered by young Wilcox, who threw virtually all the passes, was to Southern's 19-yard line.

The Bulldogs stayed out there and fought, with Wilcox and Snell working overtime to complete those long passes, but Southern had the game in hand and was never in danger.

Snell must have run 1,000 yards up field for Wilcox's passes. Pat Harrison, big left tackle, was the standout of an out-played Howard line, and Ernest Stidham did good work at center early in the game before going out.

After all, defeat can be accepted with no immense pain if you are secure in the knowledge that you have done your best. The Bulldogs undeniably did that.

Freshmen Football at

HOWARD COLLEGE

The Howard "Bullpups" had a fairly heavy season, even though they met only one team of collegiate rank. They performed under the guidance of Coach Buck Hughes, former stellar Tide gridironer, and acquitted themselves beautifully, losing only one game during the season. These "Pups" promise to be quite an addition to the Varsity in the fall, when they will doubtless prove a credit to their capable mentor.

Players

Center: Siniard; *Guards:* H. Anderson and Teele; *Tackles:* J. H. Colley, De Witt; *Ends:* Richardson, Wolfe; *Halfbacks:* Shaw, Bottoms; *Fullback:* Hill.

Reserves

Johnson, Trimm, Shinpock, Brock.

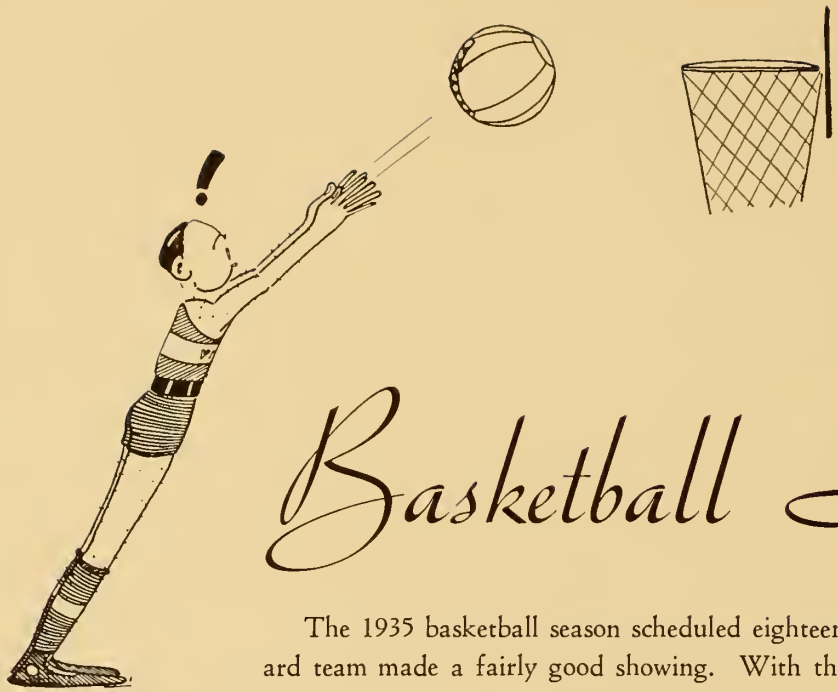

Basketball Season

The 1935 basketball season scheduled eighteen games, and the Howard team made a fairly good showing. With the exception of the first two games, there was little disparity in the scores. The Bulldogs lost three games to Union, three games to Southern, two to the Y. M. H. A. and one each to Western Kentucky, Murray Teachers, and Alabama. They were twice victors over Southern and Chattanooga, and downed Union once. Chojnowski was high point man in eight games, and Stidham followed with high point honors in four frays.

Games

Howard	17;	Western Ky.	33	Howard	36;	Chattanooga U.	32
Howard	34;	Murray Teachers	45	Howard	43;	Boys' Club	32
Howard	35;	Union Univ.	30	Howard	27;	Chattanooga	22
Howard	23;	Union Univ.	39	Howard	35;	Southern	39
Howard	42;	Y. M. H. A.	46	Howard	28;	Southern	49
Howard	30;	Southern	30	Howard	40;	Y. M. H. A.	46
Howard	24;	Union Univ.	27	Howard	23;	Alabama	47
Howard	31;	Union Univ.	37	Howard	38;	Southern	26
		Howard	37;	Southern	59		

Players

Guards: Jim Stuart *(Captain)*, Ed Chojnowski, Percy Yeargan, Grey Wilson.

Centers: Norman Cooper, Ernest Stidham.

Forwards: Dan Snell, Morris Pickens, Dewey Finley, Wilson Waites.

The Outlook on BASEBALL

That which lies in the future can be foretold only by a seer, and we claim no occult powers, hence we cannot foretell what the 1935 baseball season may bring forth. Judging from enthusiasm, application and preparation and material, the season looks indeed promising. The schedule at the time this publication goes to press is not complete, but will probably include a number of games with teams which make up the city league, a few inter-collegiate conflicts with imported nines, and the eagerly anticipated series with the Southern Panthers.

The material presents an unusually pleasing factor. Most of the men are seasoned players, and all exhibit unusual enthusiasm. But some of them have received their experience on the Bulldog nine, others have garnered it on various sandlots, and there are enough rookies to furnish new blood and the ever-necessary competition.

Players

Outfield: Dewey, Finley, Preston Langston, Ed Eubanks, Lupton Baines.

Infield: Copeland Graves, Ed Chojnowski, Pete Allen, Dan Snell, Wilton Batson.

Pitchers: Ewing Harbin, Morris Pickens.

Catcher: Charlie Wilcox.

Manager: Luke Downing.

The Women's Athletic ASSOCIATION

Purpose of W. A. A.
Character education through health.

OFFICERS

Ethel Howle	*President*
Dorothy Wilhite	*Vice-President*
Mary Katherine Pass	*Secretary*
Theo Bozeman Moore	*Treasurer*
Rachael Dorfman	*Track*
Eloise Hyatt	*Baseball*
Barbara Greene	*Tennis*
Miss Emily Cate	*Director*

THE W. A. A. lassies believe in true democracy, for all the activities of the organization are open to every girl at Howard. There is only one requirement for membership in this group—to be a member of W. A. A. one must attend at least fifty per cent. of the regular practices in one major or minor sport each year, or hike a mere fifty miles. The W. A. A. believes in getting results by means of reward, rather than through the use of punishment, and therefore a party is given at the end of each sports season for those participating. Furthermore, the faithful few who go out for a sport each season for four years, receive a W. A. A. pin as recognition of their perseverance.

A maid may take advantage of her privilege and change her mind as often as the season changes yet be within the realms of the W. A. A. In December she may warm up by taking part in basketball; in the spring she may turn her fancy to baseball; throughout the year she may shoot fleeting, deadly arrows at the poor bull's eye in preparation for the archery tournament in the spring.

If these violent sports seem too strenuous, or at all unladylike, perhaps she will choose to turn her attention to ping pong, bad minton or shuffleboard. There is no accounting for taste, but the W. A. A. has made every effort to plan its program in such a way that some phase of the work, or rather, play, will appeal to the taste of each girl at Howard College.

Members: Mary Ellen Adkins, Marie Bass, Julia Bazemore, Ann Berry, Serena Boykin, Audie Lou Compton, Katherine Covington, Rachael Dorfman, Virginia Eagles, Frances Faust, Barbara Greene, Margaret Hairston, Margaret Hendrix, Ethel Howle, Eloise Hyatt, Stella Jones, Kathareen Livingston, Mary Louise Lucas, Ova Lee McCutcheon, Gwendolyn Melton, Burnadette Montgomery, Theo Bozeman Moore, Barbara Moose, Alice Marie Owen, Mary Alice Parker, Anita Pass, Mary Katherine Pass, Aliece Phillips, Evelyn Riddle, Gracye Dell Sims, Martha Swafford, Mary Lena Taylor, Dorothy Wilhite, Mildred Wilkinson, Margaret Wilson, and Mildred Wyers.

"Night drifts along the streets of the city,
And sifts down between the uneven roofs."
—Amy Lowell.

The Beauties

A DREAM of FAIR WOMEN

DUE perhaps to the fact that great minds run in the same channel, all but one of the beauties presented in the following pages tied for their places in the Beauty Section of the 1935 Entre Nous. Miss Bridges and Miss Ferrell tied for first place with five votes each; Miss McCutcheon won second place with four votes; Miss Adkins, Miss Busbee, Miss Corbett, Miss Hargrove, Miss McKewen, and Miss Walker placed with three votes each. The judges were: Judge Charles N. Fiedelson, editor, "The Birmingham News"; John Temple Graves, III, columnist, "Birmingham Age-Herald"; Dorsey Whittington, director, Birmingham Civic Symphony Orchestra; Sidney W. J. Van Scheck, artist and sculptor; and Oliver Whilldin, Jr., business man.

Miss Doris Bridges

Miss
Mary Ellen Adkins

•

Miss
Mary Allison Busbee

•

Miss Sara Ferrell

Miss
Doris Corbett

•

Miss
Martha Hargrove

•

Miss Ova Lee McCutcheon

Miss
Zelma McKewen

•

Miss
Dorothy Walker

•

"A slant of sun on dull brown walls,
A forgotten sky of bashful blue."
—Stephen Crane.

Organizations

MEN'S PAN-HELLENIC COUNCIL

This council, composed of two representatives from each fraternity, controls and directs the policy of each fraternity in its relations with the campus and the administration.

Harold Carter	Π K A	Walter Harper
J. B. King	Σ N	George Ray
Paul Freeman	Σ Φ E	Phillip McCurdy
Charles Sharpe	Π K Φ	Paul Allen
Bob O'Daniel	Δ Δ T	Olin Kelso
Freddie Morris	Θ K N	Leslie Fuqua

PI KAPPA ALPHA

Founded at University of Virginia, 1868

ALPHA PI CHAPTER

Established 1911 at Howard College

Colors: Garnet and Old Gold *Flower:* Lily of the Valley

Publication: "Shield and Diamond"

Fratres in Facultate

William Howard Crane Robert J. Taylor

Fratres in Collegio

Class of 1935

Wm. Thomas Forrester . Birmingham, Ala.
Walter T. Harper, Jr. . Birmingham, Ala.
Frank Chase Hicks, Jr. . Birmingham, Ala.
John Sharp Meacham . Birmingham, Ala.

Class of 1936

Thomas C. Garner, Jr. . Birmingham, Ala.
Earl Leslie Griffin . . Birmingham, Ala.
Roland Earl Mackey . Birmingham, Ala.
A. M. Reid, Jr. . . . . Birmingham, Ala.

Class of 1937

Harold McRee Carter . . . . Selma, Ala.
Winfred M. Grissom . . Birmingham, Ala.
Lonnie Dee Lindsey . . . . Alachua, Fla.
Wm. Charles Vickers, III . Abbeville, Ala.

Class of 1938

George Cowgill . . . . Birmingham, Ala.
Theron Dicke . . . . . Glencoe, Ala.
Stanley Duff . . . . Birmingham, Ala.
Rex Forhand . . . . . Enterprise, Ala.
Henry Gregory . . . . La Fayette, Tenn.
Charles Griffith . . . Birmingham, Ala.
John King . . . . . Birmingham, Ala.
Joe Mongle . . . . . Holsten, Va.
J. V. Stuart . . . . . Birmingham, Ala.
David Telford . . . . . Scottsboro, Ala.

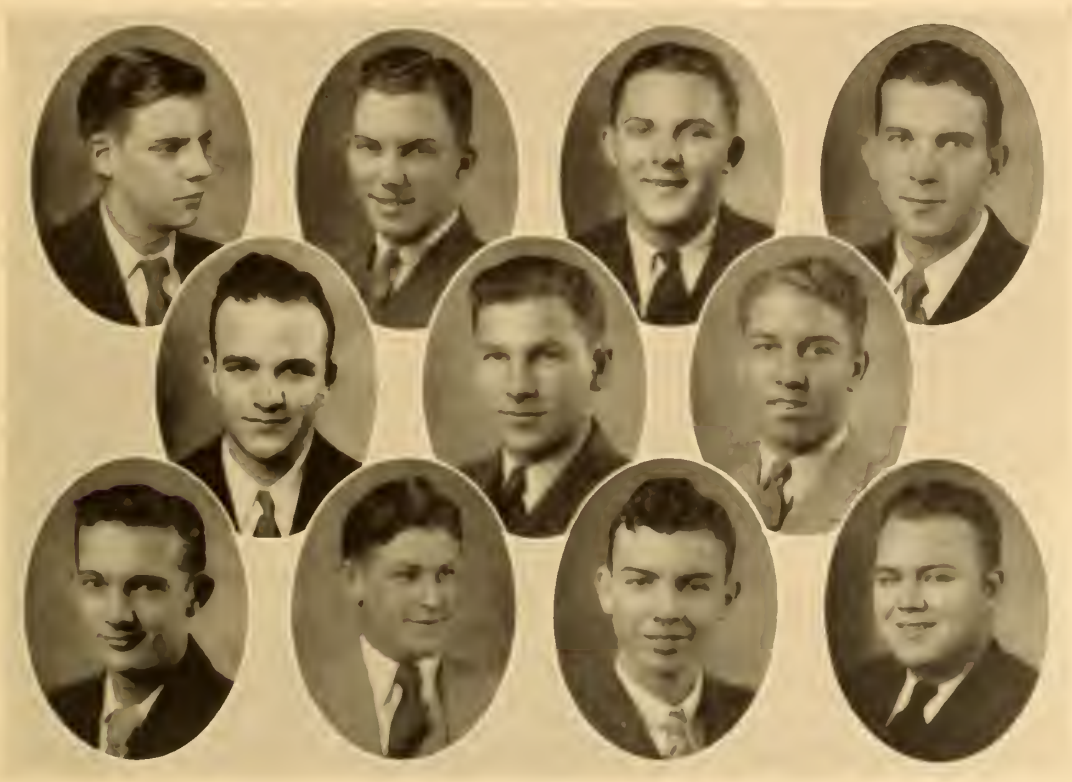

S I G M A N U

Founded at V. M. I., 1869

IOTA CHAPTER

Established 1879 at Howard College

Colors: Gold, Black and White *Flower:* White Rose

Publication: "The Delta"

Fratres in Facultate

Josiah D. Bancroft William H. Bancroft O. S. Causey

Fratres in Collegio

Class of 1935

John J. Milford, Jr. . . . Huntsville, Ala. George M. Ray . . . . . Columbus, Ga.

Class of 1936

Otho B. Bruce . . . . Birmingham, Ala. Jesse B. King . . . . . Birmingham, Ala.
Thomas M. Floyd . . . Homewood, Ala. Robert B. Peake . . . Birmingham, Ala.
Lee C. Sims . . . . . Birmingham, Ala.

Class of 1937

Judson Colley . . . . . Troy, Ala. J. C. Smith . . . . . Birmingham, Ala.
Anderson Wallace . . Birmingham, Ala.

Class of 1938

Harry W. Anderson . . . . Dothan, Ala. Bowron F. Hale . . . . . Roebuck, Ala.
Oliver P. Bentley . . . Birmingham, Ala. William Jeffers . . . Birmingham, Ala.
Ansley Bruce . . . . Birmingham, Ala. Joseph King . . . . . Birmingham, Ala.
Jesse Hall Colley . . . . . Troy, Ala. William Reynolds . . . Birmingham, Ala.
Norris Gleason . . . . Birmingham, Ala. William Sims . . . . Birmingham, Ala.
William G. Vail . . . . . Bessemer, Ala.

P I K A P P A P H I

Founded at College of Charleston, 1904

ALPHA ETA CHAPTER

Established 1925 at Howard College

Colors: Gold and White *Flower:* Red Rose

Publication: "Star and Lamp"

Fratres in Facultate

Thomas V. Neal W. E. Prescott, Jr.

Fratres in Collegio

Class of 1935

Robert Allen . . . . Birmingham, Ala.
Copeland Graves . . . Blountsville, Ala.
Everett Ingram . . . . . Ashland, Ala.
Zebb Lucas . . . . . Ashland, Ala.
Claude Smith . . . . Birmingham, Ala.
James Wittemeir . . . . . Oneonta, Ala.

Class of 1936

Ernest Buchi . . . . . Birmingham, Ala.
Henry Allen Parker . . . Crichton, Ala.

Class of 1937

Paul Allen . . . . . Birmingham, Ala.
Fay Askew . . . . . Dothan, Ala.
Lupton Baines . . . . Blountsville, Ala.
Jack Bell . . . . . Dothan, Ala.
Patrick Bradford . . . Birmingham, Ala.
Calvert Brown . . . . Birmingham, Ala.
Jerrell Burdett . . . . . Clanton, Ala.
Jerome Davis . . . . . Gadsden, Ala.
Glenn Hearn . . . . . Albertville, Ala.
Bernard Machen . . . . Albertville, Ala.
Howard Weaver . . . . . Decatur, Ala.

Class of 1938

M. L. Braswell . . . . . Ensley, Ala.
Robert Conrad . . . . Birmingham, Ala.
Bruce Evans . . . . . Anniston, Ala.
Mortimer Gwin . . . . . Bessemer, Ala.
H. K. Martin, Jr. . . . . Dothan, Ala.
Ed Nichols . . . . . Birmingham, Ala.
Billy Robinson . . . . . Albertville, Ala.
Morgan Scott, Jr. . . . . Jasper, Ala.
Charles Sharpe . . . . Birmingham, Ala.
Dennis Smart . . . . Birmingham, Ala.
Robert Thompson . . . Birmingham, Ala.

ALPHA LAMBDA TAU

Founded, 1916

ETA CHAPTER

Established 1926 at Howard College

Colors: Gold and Black *Flower:* American Beauty Rose

Publication: "The Alpha Lambda Tau Rose Leaf"

Frater in Facultate

Maxwell Lancaster

Fratres in Collegio

Class of 1935

Jonah Anderson . . DeFuniak Springs, Fla.
Dewitt Dunn . . . . East Tallassee, Ala.
Olin Kelso . . . . . Birmingham, Ala.
Preston Langston . . . . Bessemer, Ala.

Class of 1936

Tracy Burger . . . . . Attalla, Ala.
Paul Davis . . . . . Cherokee, Ala.
Pat Harrison . . . . . Thomasville, Ala.
Melvin Hyatt . . . . . Cullman, Ala.
Arthur Inman . . . . . Townley, Ala.
Harry Johnston . . . . Birmingham, Ala.
Jesse Weldon . . . . . Wilsonville, Ala.

Class of 1937

Herbert Browne . . . Birmingham, Ala.
Norman Cooper . . . . Rogersville, Ala.
Ed Eubank . . . . . Decatur, Ala.
Dewey Finley . . . . . Calera, Ala.
Charles Green . . . . Birmingham, Ala.
Robert O'Daniel . . . . . Tallassee, Ala.
Joel O. Rainer . . . . . Verbena, Ala.
Ed Strickland . . . . . Albertville, Ala.
Robert G. Waldrop . . . . Parrish, Ala.
Buell Warren . . . . . Rogersville, Ala.
Percy Yergan . . . . . Oxford, Ala.

Class of 1938

Auburn Bottoms . . . . . Gadsden, Ala.
J. L. Brock . . . . . Enterprise, Ala.
R. Clyde Kinnard . . . Centerville, Ala.
Rudolph Manasco . . . Carbon Hill, Ala.
Charles Shinpock . . . . Elkmont, Ala.
Hugh Sims . . . . . East Tallassee, Ala.
Jesse Siniard . . . . . Gadsden, Ala.
Steve C. Stutts . . . . . Attalla, Ala.
Alfred Trimm . . . . . Athens, Ala.
Roscoe Wilkins . . . . Alexandria, Ala.

THETA KAPPA NU

Founded, 1924

ALABAMA ALPHA CHAPTER

Established 1924 at Howard College

Colors: Silver, Black and Crimson *Flower:* White Rose

Publication: "Theta Kappa Nu News"

Fratres in Collegio

Class of 1935

Ben Fontille . . . . . Birmingham, Ala.
Norman Garrett . . . . Albertville, Ala.
Winfred House . . . . Birmingham, Ala.
Jim Stuart . . . . . Cleveland, Ohio

Class of 1936

Hermon Ingram . . . . . Ashland, Ala.
Harold Jones . . . . . Springville, Ala.
R. M. Molpus . . . . . Mobile, Ala.
Freddie Morris . . . . Brownsville, Tenn.
Jack Osborne . . . . . Lewistown, Mont.

Class of 1937

Leo Brazil . . . . . Millport, Ala.
Edward Chojnowski . . . Cleveland, Ohio
Raymond Christian . . . Northport, Ala.
Leslie Fuqua . . . . . Birmingham, Ala.
Godfrey Glenn . . . . Birmingham, Ala.
Wilson Waits . . . . . Oxford, Ala.
Charles Wilcox . . . . . Mobile, Ala.

Class of 1938

Charles Bell . . . . . Townley, Ala.
Billy Hugh Fennell . . Tarrant City, Ala.
Euel Johnson . . . . Tarrant City, Ala.
J. T. Johnson . . . . Birmingham, Ala.
Robert Killingsworth . Birmingham, Ala.
Morris Pickens . . . . . Sheffield, Ala.
James Sharbutt . . . . . Vincent, Ala.

A L P H A

Pin Song

I love the pin you let me wear,
I love the Greek that's written there,
I love the violets, flowers of Spring,
I love the message that they bring,
I love the diamond and clasped hand,
I love the best pin in all the land.
I love to wear you close to my heart,
For I love you Alpha Delta Pi.

DELTA PI •

Sorores in Urbe

Euna Abrams
Clem Allen
Fae Mae Ansley
Helen Bass
Eloise Bass
Leila Byrd Beasley
Barbara Beatty
Mrs. Buford Bledsoe
Mrs. T. A. Busby
Mrs. T. K. Byrne
Mrs. Lewis Dawson
Mrs. Wallace Falkner
Trudie Fowler
Frances Fuller
Mildred Game
Mrs. Thomas Gary
Lucy Kate Gillon
Mrs. Fred Hahn
Mrs. S. P. Henderson
Evelyn Hix
Mrs. Neal O. Jones
Mrs. Andrew Knight
Mrs. Matt Lawson
Mrs. J. C. Miller
Margaret McCulla
Mary E. McIntosh
Mrs. Raymond McPhaul
Mrs. Judson Carlisle
Margaret O'Dell
Mrs. Ray Parks
Minnie Riddle
Sara Gene Reed
Mrs. Elmer L. Rowe
Mabie Rowley
Mrs. Amasa Smith
Mrs. Francis Smith
Mrs. Dave Satterwhite
June Sharples
Ann Senn
Mrs. Charles Snook, Jr.
Mrs. Dean Stephen
Mrs. J. A. Ward
Mrs. Lawler Watson
Mrs. W. W. Walker, Jr.
Mrs. Ben Walker
Mary Woodall
Jean Battle Walker
Mrs. J. H. Wrenn

Mrs. Guy Youell, Jr.
Mrs. Edward Allen
Mary Allen
Fay Harris Baugh
Lolita Bizell
Vesta Carlisle
Mrs. Ted Cottrell
Mrs. William Cowles
Mrs. Robert Davison
Leola Dewberry
Ann Dunlap
Mrs. Edward Gardien
Grace Hardy
Leila Harris
Nannie Mae Heacock
Mrs. William Hicks
Margaret Holmes
Helen Hurlbert
Mrs. Reid Lawson
Margaret Lewis
Mrs. John Lewis
Rosa Lewis
Mrs. Stanley Lewis
Mrs. Harold Longhurst

Mrs. Ned McDavid
Mrs. Joseph McIntosh
Mrs. A. C. Montgomery
Mrs. M. E. Moor
Mrs Hugh Morrow, Sr.
Mrs. Homer Orr
Mrs. Hugh E. Parker
Mrs. Monroe Parker
Mrs. Clyde Porter
Mrs. Douglass Stockham
Mrs. J. R. Thames
Margaret Woodruff
Maudi McClure Kelly

ALPHA DELTA PI

Founded at Wesleyan College, 1851

KAPPA CHAPTER

Established 1919 at Howard College

Colors: Blue and White *Flower:* Violet

Publication: "Adelphian."

Sorores in Facultate

Mrs. A. W. Embry Lenora Holloway

Graduate Students

Elizabeth Nations . . . . Oneonta, Ala.
Erin Wallace . . . . Birmingham, Ala.

Sorores in Collegio

Class of 1935

Martha Brasfield . . . . . Dora, Ala.
Hardee Martin . . . . Birmingham, Ala.

Class of 1936

Gladys Alldredge . . . Brooksville, Ala.
Velma Neal . . . . . Birmingham, Ala.
Marjorie Smith . . . . Birmingham, Ala.
Elizabeth Weakley . . Birmingham, Ala.

Class of 1937

Grace Anderson . . . . Thomasville, Ala.
Molly Anderton . . . Birmingham, Ala.
Mary Lillian Bradford . Birmingham, Ala.
Grace Fuller . . . . . Perryville, Ala.
Juliette Fuller . . . . Perryville, Ala.
Elizabeth Gourley . . Birmingham, Ala
Catherine Ham . . . . Birmingham, Ala.
Mary Nell Hearn . . . Albertville, Ala.
Ernestine Jones . . . . Birmingham, Ala.
Jean Loyd . . . . . Birmingham, Ala.
Irene Martin . . . . . Albertville, Ala.
Ruth Patterson . . . . Birmingham, Ala.

Class of 1938

Sara Ellard Blackburn . Birmingham, Ala.
Doris Corbett . . . . Birmingham, Ala.
Mary Catherine Hill . Birmingham, Ala.
Mary Amelia Hogg . . Birmingham, Ala.
Evelyn Jacks . . . . . Birmingham, Ala.
Ruth Kyle . . . . . Birmingham, Ala.
Clyde Leftwich . . . . Birmingham, Ala.
Merle McCarty . . . Birmingham, Ala.
Doris Smith . . . . . Birmingham, Ala.
Mary Jane Watkins . . Birmingham, Ala.

P H I M U

Founded at Wesleyan College, 1852

ALPHA GAMMA CHAPTER

Established 1924 at Howard College

Colors: Old Rose and White *Flower:* Enchantress Carnation

Publication: "The Aglaia"

Sorores in Facultate

Annie Boyett Mable Willoughby

Sorores in Collegio

Class of 1935

Evelyn Ansley . . . . Birmingham, Ala
Doris Bridges . . . . . Birmingham, Ala
Wilma Collins . . . . Birmingham, Ala
Evelyn Grimmer . . . Birmingham, Ala.
Bess McComas . . . . Birmingham, Ala
Clara McEachern . . . . Louisville, Ala.
Margaret Padgett . South Pittsburgh, Tenn.
Marjorie Roper . . . . Birmingham, Ala.
Evelyn Sudduth . . . Birmingham, Ala
Dorothy Walker . . . Birmingham, Ala.

Class of 1936

Marjorie Derby . . . . Birmingham, Ala.
Katie Lou Hammett . . Birmingham, Ala.
Elizabeth McNeil . . . Birmingham, Ala.
Geraldine Patterson . Birmingham, Ala.

Class of 1937

Martha Jule Blackshear . Headland, Ala.
Catherine Covington . . Birmingham, Ala.
Dorothy Pratt Hicks . . . Gadsden, Ala.
Martha Huggins . . . Birmingham, Ala
Josephine Lenz . . . . Birmingham, Ala.
Shirley Patrick . . . . . Fairfield, Ala.
Louise Powell . . . . Birmingham, Ala.
Jane Wheeler . . . . . Roebuck, Ala.
Mary Wattie Wilson . Birmingham, Ala.

Class of 1938

Marie Bass . . . . . Birmingham, Ala.
Sara Elizabeth Bryant . Birmingham, Ala.
Mary Allison Busbee . Birmingham, Ala.
Sarah Farley . . . . . Madison, Ala.
Maralyn Hardy . . . . . Clanton, Ala.
Martha Hargrove . . . Birmingham, Ala
Jane Elliot Lampkin . . Birmingham, Ala.
Ova Lee McCutcheon . . . Clanton, Ala.
Anita Pass . . . . . Birmingham, Ala.
Mary Katherine Pass . . Birmingham, Ala.
Myrna Reeves . . . . Birmingham, Ala.
Evelyn Riddle . . . . Birmingham, Ala.
Evelyn Rosser . . . . Birmingham, Ala.
Irene Self . . . . . Birmingham, Ala.
Lois Tiller . . . . . Birmingham, Ala.

BETA SIGMA OMICRON

Founded at Missouri, 1888

BETA BETA CHAPTER

Established 1933 at Howard College

Colors: Pink and Red *Flowers:* Killarney Rose and Richmond Rose

Publication: "The Urn"

Sorores in Collegio

Class of 1935

Isabella Davies . . . . . Birmingham, Alabama
Evelyn Calhoun Johnson . . . . . Birmingham, Alabama

Class of 1936

Ellen Mae Perry . . . . . Birmingham, Alabama
Dorothy Wilder . . . . . Birmingham, Alabama
Lula Jeanette Wright . . . . . Bessemer, Alabama

Class of 1937

Lucille Black . . . . . Birmingham, Alabama
Martha Michaels . . . . . Birmingham, Alabama
Mary Lou Miller . . . . . Birmingham, Alabama
Emily Mitchell . . . . . Birmingham, Alabama

Class of 1938

Gracye Dell Sims . . . . . Birmingham, Alabama
Margaret Wilson . . . . . Pinson, Alabama

D E L T A Z E T A

Founded at Miami University, 1902

ALPHA PI CHAPTER

Established 1924 at Howard College

Colors: Old Rose and Vieux Green *Flower:* Killarney Rose

Publication: "The Lamp"

Sorores in Facultate

Mrs. W. E. Bohannon Annabell Hendon

Sorores in Collegio

Class of 1935

Glendolyn Cole . . . . . Birmingham, Alabama
Virginia Eagles . . . . . Birmingham, Alabama
Ethel Howle . . . . . Birmingham, Alabama
Leonte Saye . . . . . Birmingham, Alabama
Idell Turner . . . . . Columbiana, Alabama

Class of 1936

Bernice Bellsnyder . . . . . Birmingham, Alabama
Varina Smith . . . . . Birmingham, Alabama

Class of 1937

Martha Burns . . . . . Birmingham, Alabama
Rebecca Daily . . . . . Birmingham, Alabama

Class of 1938

Marguerite Beckett . . . . . Andalusia, Alabama
Sara Ferrell . . . . . Birmingham, Alabama
Jimmie Gravlee . . . . . Birmingham, Alabama
Dorothy Gwin . . . . . Bessemer, Alabama
Margaret Hendrix . . . . . Birmingham, Alabama
Mary Montague . . . . . Birmingham, Alabama
Jacqueline Prince . . . . . Birmingham, Alabama
Mary Pat Thornton . . . . . Birmingham, Alabama

BETA PHI ALPHA

Founded at University of California, 1909

SIGMA CHAPTER

Established 1928 at Howard College

Colors: Green and Gold *Flower:* Yellow Tea Rose

Publication: "Aldebaran"

Soror in Facultate

Dennie Mae Mackey

Sorores in Collegio

Class of 1935

Ruth Graves . . . . . Birmingham, Alabama
Angeline Howell . . . . . Birmingham, Alabama

Class of 1936

Theo Bozeman Moore . . . . . Birmingham, Alabama
Mildred Wilkinson . . . . . Birmingham, Alabama
Carolyn Willis . . . . . Birmingham, Alabama

Class of 1937

Kathareen Livingston . . . . . Birmingham, Alabama

Class of 1938

Ann Barbour . . . . . West Blocton, Alabama
Charlotte Nesom . . . . . Dayton, Ohio
Ruth Wright . . . . . Birmingham, Alabama
Mildred Wyers . . . . . Birmingham, Alabama

ALPHA DELTA THETA

Founded at Transylvania College, 1924

PI CHAPTER

Established 1929 at Howard College

Colors: Red, Silver, and Blue *Flower:* Sweet Pea

Publication: "Portals"

Sorores in Collegio

Class of 1935

Barbara Moose . . . . . Birmingham, Alabama
Mildred Rhodes . . . . . Birmingham, Alabama

Class of 1937

Rosemary Crook . . . . . Birmingham, Alabama
Evelyn Howard . . . . . Birmingham, Alabama
Libby Jean Reeves . . . . . Birmingham, Alabama
Marjorie Ann Rinker . . . . . Birmingham, Alabama
Jeanette Rogers . . . . . Morris, Alabama

Class of 1938

Dorothy Bryan . . . . . Birmingham, Alabama
Cora Crane . . . . . Birmingham, Alabama
Frances Faust . . . . . Cullman, Alabama
Margaret Gore . . . . . Birmingham, Alabama
Eloise Hyatt . . . . . Cullman, Alabama
Virginia Wann . . . . . Birmingham, Alabama
Mary Warren . . . . . Hanceville, Alabama

WOMEN'S PAN-HELLENIC ASSOCIATION

Purpose of this Organization:

1. To work together for the good of the college and all its women students.
2. By cooperation to benefit the fraternities of the college and to unify the interest of the fraternity and non-fraternity women.

Founded at Howard College in 1920

Officers

Ellen Mae Perry	Β Σ Ο	*President*
Mildred Wilkinson	Β Φ Α	*Vice-President*
Barbara Moose	Α Δ Θ	*Secretary*
Hardee Martin	Α Δ Π	*Treasurer*

Representatives

Hardee Martin	Α Δ Π	Beth Weakley
Doris Bridges	Φ Μ	Bess McComas
Isabella Davies	Β Σ Ο	Emily Mitchell
Virginia Eagles	Δ Ζ	Ethel Howle
Ruth Graves	Β Φ Α	Mildred Wilkinson
Rosemary Crook	Α Δ Θ	Barbara Moose

And Now
The Student Activities

The college of today presents a cross section of modern life. In the following pages we offer a kaleidoscopic view of some of the worthwhile activities at Howard College.

STUDENT COUNCIL

Officers

Robert Allen . . . . . *President*
Tom Garner . . . . . *Vice-President*
Ethel Howle . . . . . *Secretary*
Mildred Wilkinson . . . . . *Treasurer*

Senior Representatives

Evelyn Ansley — Everett Ingram
John Milford — Leonte Saye

Junior Representatives

Henry Allen Parker — Ellen Mae Perry
Otho Bruce

Sophomore Representatives

Harold Carter — Jean Loyd

Freshman Representative

Mildred Wyers

BETA PI THETA

National Honorary French Fraternity

Founded in Birmingham, 1924

THETA NU CHAPTER

Established in 1926

Colors—Royal Purple, Gold and White

Flower—Fleur-de-lis

Officers

Dan Watkins . . . . . *President*
Theo Bozeman Moore . . . . . *Vice-President*
Evelyn Ansley . . . . . *Secretary*
Eva Hargrave . . . . . *Treasurer*
Lawrence Greer . . . . . *Chaplain*
John Newfield . . . . . *Reporter*
Varina Shelton Smith . . . . . *Pianist*

Members

Bob Allen
Evelyn Ansley
Lucile Band
Martha Burns
Loree Chambliee
Lawrence Greer
Eva Hargrave
Martha Huggins
Mary Lou Miller
Theo Bozeman Moore
Ruth Patterson
John Rogers
Varina Shelton Smith

B. S. U.

Purpose: B. S. U. is connecting link between the college and the church. It functions to correlate all Christian activities on the college campus.

Officers

Henry Allen Parker . . . . . *President*
John Hingson . . . . . *First Vice-President*
Gussie Heifner . . . . . *Second Vice-President*
Charlls Barnes . . . . . *Co-Second Vice-President*
John Isom . . . . . *Third Vice-President*
Sam Sayers . . . . . *Co-Third Vice-President*
Julia Reaves . . . . . *Secretary*
Clara McEachern . . . . . *Treasurer*
William Milne . . . . . *Chorister*
Davie Napier . . . . . *Pianist*
Robert Lankford . . . . . *Baptist Student Magazine*
Hugh Frank Smith . . . . . *Reporter*

Representatives

McKinley Gilliland . . . . . *B. Y. P. U. (Fr. Sr.)*
Charles Granade . . . . . *B. Y. P. U. (Soph. Jr.)*
Howard Weaver . . . . . *Sunday School*
Evelyn Ansley . . . . . *Co-Sunday School*
Charles Granade . . . . . *Ministerial Association*
McKinley Gilliland . . . . . *Mission Band*
Eloise Denton . . . . . *Y. W. A.*
Virginia Eagles . . . . . *Y. W. C. A.*
Olin Wilson . . . . . *Y. M. C. A.*

Y. W. C. A.

Officers

Virginia Bost Eagles . . . . . *President*
Eloise Denton . . . . . *Vice-President*
Evelyn Ansley . . . . . *Secretary*
Mollie Anderton . . . . . *Treasurer*
Bess McComas . . . . . *Reporter*
Ellen Mae Perry . . *Director of Freshman Commission*
Mrs. I. R. Obenchain . . . . *Faculty Advisor*
Maralyn Hardy . . *President, Freshman Commission*

Cabinet Members

Mary Ellen Adkins
Eleanor Arendale
Ann Berry
Martha Julé Blackshear
Martha Burns
Rebecca Daily
Gussie Heffner
Julia Reeves
Varina Shelton Smith
Idell Turner
Juliet Weeks
Mildred Wilkinson

McComas, Bell, C. Smith, H. F. Smith

PUBLICATIONS

Entre Nous Staff

Bess Comas . . . . . *Editor*
Jack Bell . . . . . *Business Manager*
Hugh Frank Smith . . . . . *Honorary Associate*
Martha Huggins . . . . . *Assistant Editor*
Robert Peake . . . . . *Feature Editor*

Class Editors

Wilma Collins
Velma Neal
Iduma Self
Lois Tiller
Preston Langston
Thomas Garner
Hubert Mate
Morgan Scott

Activities Editors

Virginia Eagles
Ruth Graves
Idell Turner
Otho Bruce
Parks Redwine
John Rogers

Athletic Editors

Mary Ellen Adkins
Pete Allen

Fraternity Editors

Isabella Davies
Herbert Browne

Secretary to Editor

Helen Raymond

Crimson Staff

Hugh Frank Smith . . . . . *Editor*
J. Claude Smith . . . . . *Business Manager*

KAPPA PSI FRATERNITY

Founded at Medical College of Virginia, 1879

GAMMA ZETA CHAPTER

Established March 20, 1935

Colors: Scarlet and Gray *Publication:* "The Mask" *Flower:* Red Carnation

Fratres in Facultate

A. R. Bliss, Jr.
J. L. Brakefield
W. C. Burchfiel
R. J. Taylor
John Xan

Fratres in Collegio

W. W. Bonds
H. M. Carter
L. W. Fadely, Jr.
B. H. Fennel
J. P. Finocchio
G. T. Gammill
D. O. McClusky, Jr.
C. W. Lavender
O. E. Nichols
L. C. Sims
C. M. Snow
R. G. Waldrop

Fratres in Urbe

C. H. Blanton
M. L. Davis
C. B. Dozier
T. R. Drisdale
H. E. Duncan
W. C. Farrar, Jr.
W. B. Forbes
C. L. Gammill
A. L. Glenn
J. I. Goodwin
J. H. Hays
H. L. Lewis
R. G. McGahey
H. Moore
A. H. Olive
C. Porter
C. C. Reeves
J. D. Sherrill
H. R. Snow
F. H. Stover
W. H. Timmons

THE TRIDENT CLUB

The purpose of the Trident Club is to stimulate high ideals among the men students of the college and to recognize the attainment of these ideals among members of the Junior Class.

Officers

John Rogers . . . . . *President*
John Milford . . . . . *Vice-President*
Lawrence Greer . . . . . *Secretary*
Carl Bordenca . . . . . *Treasurer*

Members

Robert Allen
John Miglionico
Fred Phillips

HYPATIA

Senior Honor Society for Women

Colors: White and Gold *Flower:* Yellow Rose

Officers

Clara McEachern . . . . . *President*
Eva Hargrave . . . . . *Vice-President*
Leonte Saye . . . . . *Secretary-Treasurer*
Eunice Long . . . . . *Chaplain*
Evelyn Ansley . . . . . *Historian*
Virginia Eagles . . . . . *Monitor*

Members

Lucile Band Ethel Howle

CHI ALPHA SIGMA

Honorary Chemical Fraternity

Founded at Howard College, 1929

Colors: Orange and Blue *Flower:* White Rose

Faculty Members

Dr. Robert J. Taylor Dr. John Xan

Officers

Paul Tarrant . . . . . *President*
Homer Strickland . . . . . *Vice-President*
Mildred Rhodes . . . . . *Secretary-Treasurer*
Mitchell Domerow . . . . . *Reporter*

Members

Raymond Bell
Carl Bordenca
William Chandler
Archie Freeman
Charles Green
Walter Harper
Byron Massey
Joel Morris
Charles Nixon
Leonte Saye
Robert Simmons
Forrest Trice
Howard Weaver

MINISTERIAL ASSOCIATION

Officers

John Isom	*President*
Davie Napier	*Vice-President*
William Gilliland	*Secretary*
Oland Wilson	*Treasurer*
Hoyt Avers	*Chorister*
Charles Granade	*Pulpit Committee*
Charles Barnes	*Reporter*

Members

Faye Askew
J. H. Avery
Hoyt Avers
Karl Bamberg
Dolphus Barnett
Howard Bryant
Adolph Bedsole
W. L. Borum
Winston Burns
Elmer Brunson
James L. Burnett
Tom Clinkscale
Clarence Clinkscale
G. H. Carroll
R. M. Cook
James Davidson
Oscar Davis
Howard Darden
Herchal Day
Clade Hurst
Clarence Eiland
Rupert Fussell
McKinley Gilland
Charles Granade
Herman Greer
Lawrence Greer
C. H. Gibbs
Julius Giles
Thomas Hagood
Carlos Hamil
Raymond Hammick
Shaw Hardin
Edward Harmon
Odell Hester
Al. Higdon
John Higson
Maurice Hodgens
H. D. Hutchins
Clifford Huling
John Isom
E. J. Isdell
Russell Jenson
Kelley Johnson
Judson Jones
Nolan Kennedy
Robert Lankford
William Lester
James H. Lynn
A. E. Lanier
Newell Matthews
Guy Marlowe
G. T. Mosely
William Miene
Davie Napier
Russell Owens
Henry A. Parker
E. N. Patterson
Ellis Payne
C. B. Phillips
Fred Pennington
John Rawlings
Olin C. Ray
Parks Redwine
Fred Riggins
J. R. Robinson, Jr.
Clifton Sims
Nathan Sims
Karl Seepe
Amos Smallwood
Raymond Schnieder
Malcomb Stuart
James Swedenburg
J. D. Tolleson
Luther Usserv
Cech Ward
E. E. Wells
Oland Wilson
W. F. Wimberely
W. G. Winstead
George Threadgill
G. T. Aikin
R. E. Merrill
Paul Minton

THE HOWARD MASQUERS

Officers

Lee McBride White . . . . . *President*
Evelyn Ansley . . . . . *Vice-President*
Martha Huggins . . . . . *Secretary*
Glendolyn Cole . . . . . *Treasurer*

Members

Robert Allen
Mollie Anderton
Doris Bridges
Otho Bruce
Martha Burns
Howard Burton
Frances Faust
Arnold Goldner
Eloise Hyatt
J. B. King
Robert Lankford
Helen Malone
Alex McCutcheon
David Napier
John Newfield
Henry Parker
Myrna Reeves
Hugh Frank Smith
Ed Spencer
Dennis Smartt
Dorothy Walker
Jane Wheeler

GIRLS' GLEE CLUB

Founded 1925

The Girls' Glee Club was organized to promote an interest in music among the women of Howard College and to secure for Howard a place in the musical circles of American colleges.

BERTHA SEVERIN-FROST, *Director*

OFFICERS

EUNICE ELAINE LONG . . . . . *President*
LIBBY JEAN REEVES . . . . . *Vice-President*
ANN BERRY . . . . . *Secretary-Treasurer*
JANE PRATT . . . . . *Librarian*
ELEANOR ARENDALE . . . . . *Reporter*

MEMBERS

RUTH ALLRED
ELEANOR ARENDALE
ANN BERRY
ELIZABETH BOBO
MARY CARTER
AUDIE COMPTON
CORA CRANE
GRACE FULLER
JULIET FULLER
MARGARET GORE
GUSSIE HEILNER
EVELYN JACKS
IMOGENE JONES
EUNICE ELAINE LONG
BURNADETTE MONTGOMERY
MERLE MCCARTY
ALIECE PHILLIPS
JANE PRATT
CATHERINE REAVES
JULIA REEVES
LIBBY JEAN REEVES
MILDRED RHODES
MEL SCARBOROUGH
DORIS SMITH
MARTHA SUTLEY
MARGUERITE THOMAS
MARY P. THORNTON
VIRGINIA WANN
VIRGINIA WRIGHT
MILDRED WYERS
CHARLSIE ZANER

"Late lies the wintry sun a-bed,
A frosty, fiery sleepy-head;
Blinks but an hour or two; and then,
A blood-red orange, sets again."

—*Robert L. Stevenson.*

The Features

LOUIE'S LOG

SEPTEMBER

11—Freshmen wander in to register, but not with upperclassmen.

12—Smith, Smith and Company produce first product. Evidences of big-time stuff. Evelyn Jacks comments on gravure section.

23—Frats name pledges. (Many names given to some.) More freshmen than ever before are found to have pledged. Anti-frat profs gnash teeth. Dombrow and Napier rejoice that Pi Kappa Phis give out of pledge pins. A. L. T.'s with 24 Pi Kappa Phis with Smart and Sigma Nus with Hale have most to regret.

24—Bales tells the one about the farmer who went to the zoo. Phi Mus have spend-the-night. Pi Kaps help. Sororities announce pledges. Phi Mus lead with 16, and McCutcheon. A. D. Pis get Corbett.

26—Politics become warm. Line-ups function. Parker, McComas, and Peake seen in discussion.

27—Amasa B. Windham, the perennial Pan, announces he will not return to school. Upperclassmen rejoice, Sigs mourn, freshmen wonder.

OCTOBER

2—Freshmen elect, aided by Cobb and Bridges, Peake looks on.

3—Delta Kappa's try out—Otho Bruce and Alex McCutcheon wield big stick. Floyd buys place in club.

5—Sigma Nus give their 678th successive Sunday afternoon tea—honoring A. D. Pis. Lee White writes column for News—column is printed side by side with B'ham.-Southern gossip. White turns green.

16—Graves, Inman, and Machen announce they will be at Duck Inn this season. Cafeteria loses feminine trade. McComas announces staff—sets deadline on annual subscriptions on December 15. Bell rubs hands, grins: Hargrove looks for flowers.

20—Rat courts begin. Smell of burning cloth begins to be noticed on campus. Pan-Hellenic decides to get roused over rules concerning fraternity dances. Burns says Howard's virtue must be preserved.

21—Tumble T. Mate, still wearing I. S. S. expression, bursts into *Crimson* office with news scoop. Editors use it for filler. Barbara Moose has picture in edition—Smith expects bid to dance. Dr. Mason mentions Anglo-Saxon monosyllables in class. Co-eds blush.

22—Awful fact disclosed that Pi K. A.'s have pink and green bathroom. Campus decides it was decorated in honor of Harper and Lindsey.

23—Controversy held in Chapel as to edition of annual. Isom shines, Redwine squeaks and Allen doesn't know. Wheeler predicts for second consecutive year that this year's glee club will be best ever.

24—Girls' glee club organized for those who cannot appear in gym suits.

27—White appointed parade director by Windham—Wheeler just gets furious. Dean Burns announces eligibility of Howard students for Rhodes scholarships. Lancaster coaches prospects. Milford appears to be a disciple of, "If at first—"

28—Eagles returns from New Orleans with fishing story—and him the vice-president, too! S. P. E.'s announce transfer from Tuskegee.

29—Dr. Bruce Payne addresses students on "Importance of Being Courageous." Pass, Ansley, and Fuller leave with determination to get their man. University Club dances, Science Hall attends in body. A. L. T.'s give annual possum hunt. No possum caught.

NOVEMBER

10—Sigma Nu's place three among high ten of Freshmen in Intelligence tests. No reason given. Dean urges spirit of gentleness to prevail during week before big game.

11—Bell announces for 276 5-8th's time that December 1st is deadline for ENTRE NOUS pictures.

12—Masquers have tea at Mamie Mell Smith Hall. Delta Zeta's and A. L. T.'s attend in body. Goldner performs as an impromptu guest. Chojnowski says he didn't know the inside looked so good.

13—Thirty-two prospective beauties named. Many Venuses disappointed. Nine weeks exams begin—cramming also begins—Brakefield embarrasses freshmen in class.

20—Girls' glee club in recital at Ruhama. Brazil and Fuqua sing tenor in quartet. Anything to help the girls along.

24—Teel and Company spoil homecoming for old grads and students. It sure was a swell game though.

27—Beauty Parade held. McComas and Huggins smile and mean it. Harrison shines in Tuxedo.

28—Pi Kappa Phis have dance despite Faculty ruling, Machen and Hearn finally arrive with aid of flashlight.

DECEMBER

1—Pre-meds have party at Science Hall—fourteen gallons of formaldehyde and one pint of wood alcohol missing.

5—Lee White mentions Doris Bridges, Dorothy Walker and Martha Burns in his weekly column for the 725th consecutive time.

14—Sigma Nus have socially correct tea-dance, outsiders take note and make plans for Sigs' ostracization.

15—X'mas holidays begin—

JANUARY

2—X'mas holidays over. School opens, students expected within two or three days.

7—Grissom finally gets job in Co-op as F. E. R. A. student. Pi K. Phis stage gambling drive to pay for new house. Get deeper in debt.

10—College has tea at Smith Hall in honor of high school Seniors. Prospects meet McClure, and decide to go to Southern.

11—Unidentified student buys cold dope at Co-op—Cole beams, while campus is dubious. Student Council has meeting and asks for account of Student Activity fees.

13—Ed. Chojnowski returns to school.

15—Pan-Hellenic plans dance. Motion carried to have Raymond Bell lead the procession.

16—McClure tells Student Activity Fee gripers where to get off. Gripers have mass meeting. Both attend.

18—Semester exams begin.

26—Exams over—Pi K. A.'s have party. Tom Floyd attends again.

27—Sunday. Students sleep.

28—Registration begins, chaos, confusion and "Shylock" Eagles reign. Howard students who have a dime left decide to go to the walkathon.

31—Pan-Hellenic dance. Fay Askew attends—Y. M. C. A. shudders.

FEBRUARY

1—Freshmen still unpledged begin looking around for a likely lodge—Pi K. Phis look for unpledged freshmen.

3—Sigma Nus take pledges and rushees to church to demonstrate good moral influence. Many members attend for first time. Sunday afternoon is spent quietly in button-holing freshmen.

4—First all-school chapel is held. Neal extends welcome to new sons and dotters of Howard. Sons and dotters have difficulty in finding seats. Harbin says he didn't know this room was the Chapel.

6—Bordenca retains library position, which is his fifth service to college.

8—David Telford, Judson Colley and Chu Chin Chow plan trip to Old Country soon.

11—Regular Howard radio program given under direction of Mrs. Frost. Jacks and McCarty sing duet—Ansley Bruce falls for Jacks.

13—Archery Class started. Jeopardizes lives of hundreds of students. Students decide to buy machine gun in measure of defense.

14—Smith blathers in editorial something about Campus Beautification. Louie didn't read it either.

15—Jim Stuart registers.

17—Quorum fails to attend Student Council meeting. Allen gets wroth and makes statement.

20—A. E. D. sucks in three.

23—Penrod and Wood meet in grudge ping-pong game—Wood stuffs cotton in ears and wins.

25—Alex McCutcheon writes something or other in *Crimson* about Delta Kappa. Maybe he's trying to get up a debate.

28—Freshman Club, Beta Omicron, brainstorm of Slick Peake, is thrown out again as racket.

MARCH

1—Prof. W. H. (Butch) Crane, discusses hydrolysis with comparative anatomy class. Chapel exercises desecrated by tardiness of pre-meds. Dr. Neal says professors ott to cooperate.

4—Sigma Nus and A. D. Pis seen together in preparation for forthcoming election. A. D. Pi freshmen serve as drawing card for Theta Kappa Nus.

6—Wheeler and Parker, Ingram and Hammett, Kytle and Smith, Machen and McCutcheon, Howle and Langston, McBride and Bridges, look forward to coming of spring. Prof. (My-tell-o) Taylor gives freshman chemistry class cut.

9—Quill deadline is announced. Louie trusts this means epitaph.

13—Prof. Bales completes broadcasting station. Fifty-three students plan to concentrate in physics.

17—Dr. (Have-you-heard-this-one) Wheeler announces Glee Club trip. "Squint" Reynolds begins grin practice. Malone starts writing train letters.

20—Otho Bruce seems to have replaced J. B. King in Doris Corbett's affections.

23—Edgar Blackburn and Miss Thacker are seen on occasion gazing into each others eyes. Melvine Hyatt mourns the passing of another good guy.

26—Crowd of seven jams Montague 403 to hear Herbert Browne discuss Shakespeare or somebody for 423rd time this season.

29—Social committee refuses to allow spring dance. Sigma Nu's petition for tea dance and continue dancing lessons. Theta Kaps plan Queenstown party in conjunction with Alpha Delta Thetas.

APRIL

1—Dombrow blasts at Fraternity Monopolies in student body offices. Ponders on calling Sam Wallace to officiate in Spring elections. C. B. S. G. organized by Master Mind.

4—Fuss over fraternity pages in annual is started at Pan-Hellenic meeting. Bell chews nails.

6—Petitions of C. B. S. G. candidates mysteriously disappear from bulletin-boards. Dombrow hints at plot to assassinate him. Students hope plot works.

7—Preachers spend time getting married.

8—Charles Sharp is robbed of thirty-seven cents on his way to a date. Faculty receives second salary cut. Eagles makes another payment on new car.

10—Mae West makes appearance in new picture at Homewood Theater. Audience is predominantly Howard.

12—Political coalitions are in the making as election date approaches. Napier had rather be half-right than vice-president.

13—Parties finally find ten men to run on their tickets. Try to abolish other offices. Colley makes plans to graduate from Woodlawn High.

15—Candidates pass out cigars— Party platforms appear. Parker and King strut. Louie wonders why.

16—Fraternities have initiations—officers have dinner-dates. Askew, hi-fellows-hood, appoints Y. M. C. A. Committee.

17—Cold spell freezes smiles on candidates.

18—Barrymore Hearn and Jesse Hall Colley overheard in conversation about "ginks." High school fillies plan joint tea.

19—Teetotaler Eubanks reaches English class still celebrating New Years. Makes now famous reply, "I ain't sleepy; I'm just terribly bored."

20—Goldner hopes to appear in Hamlet. Newfield, Goldberg, and Goldstein wear best smiles.

21—Tom Forrester studies "Vanity Fair" and "Harper's Bazaar"—Sharp borrows magazine. Buel Warren peers over shoulder. Morons continue activities.

23—Lonnie D. Lindsey receives offer to pose for "Tuskegee Bell" hair dressing company.

25—Norman Cooper has tea-date with Sarah Ellard Blackburn.

27—Co-op quintet begins serious operation. Cole announces 50 per cent decrease in sales.

MAY

4—Woodlawn High School May Day. Hearn, Graves, H. J. and B. J. Colley, and others attend. Howard delegation looks self-conscious. Jenson bursts forth in ensemble of blue coat, linen vest, and cream pants.

5—Pharmacy class recovers from party of night before— Candidates for degrees begin cramming for comprehensives.

6—Fair and warmer—hotter for seniors.

12—Sunday.

17—Exams begin. Students start petition to have exams given on campus lawn.

24—Milford sings swan song—Prof. Crane discusses hydrolysis. Prof. Hendricks bemoans French, Prof. Bales tells one about farmer at the zoo, Prof. Eagles beams. Askew appoints "Y" cabinet. Parker dons white shoes. Hargrove gets flowers—Colley whistles "My Gal Sal." Evelyn Ansley gripes. McCutcheon smiles. Gravelee grins. McClure schemes.

25—Printer forecloses on Louie.

Your faithful servant,

LOUIE.

HOWARD COLLEGE

OWNED AND CONTROLLED BY

THE BAPTISTS OF ALABAMA

Howard College is a Standard-A-Grade College of Arts and Sciences. It is a member of the Southern Association and is on the approved list of the Association of American Universities and the American Association of University Women. Its academic credits are accepted fully by the universities and professional schools of this and other countries . . .

Howard College is alive with the hardy vigor of ninety-three years of increasing usefulness and prestige. It is a friendly school. It offers advantages, educational, cultural, and recreational, such as only a large city affords . . .

Two recent graduates of Howard College are holders of Rhodes Scholarships to Oxford University, won in competitive selections in successive years—1930 and 1931.

FOR CATALOGUE AND OTHER
INFORMATION
ADDRESS

PRESIDENT T. V. NEAL

BIRMINGHAM, ALABAMA

INSURANCE FOR LIFE

TODAY the young man and woman because of his college training realizes the need for and appreciates the value of a thorough knowledge of business practices . . . His broader vision permits him to see the wisdom of investing time, brains and money in a training which will pay him monthly dividends from the time of graduation, as well as assure his future advancement . . . In other words, the well-educated, far-seeing, wide-awake young person of today rightly interprets a modern business training as "Insurance for Life."

WHEELER BUSINESS COLLEGE

ELEVATOR ENTRANCE 1911 FIRST AVENUE

BIRMINGHAM, ALABAMA

FORTY-EIGHTH YEAR

SESSIONS DAY AND NIGHT

BOOKKEEPING CIVIL SERVICE SHORTHAND

Alabama's Largest Business College

ENTER AT ANY TIME TELEPHONE 7-8181

AN ACCREDITED BUSINESS COLLEGE

ALVERSON BUSINESS COLLEGE

ROBERT E. ALVERSON, President

2021 First Avenue
BIRMINGHAM, ALABAMA

Write or call for Catalog—Day and Night Classes

TYPEWRITING SECRETARIAL HIGHER ACCOUNTING

MISS EVA HARGRAVE

GRADUATED FROM MASSEY
1930

GRADUATED FROM HOWARD COLLEGE
1935

Now
SECRETARY TO THE VICE-PRESIDENT OF HOWARD COLLEGE

FOR FORTY-SIX YEARS "MASSEY" HAS TRAINED YOUNG
MEN AND WOMEN FOR EXECUTIVE POSITIONS
THEY CAN TRAIN YOU

Call 3-7278, 3-7279

MASSEY BUSINESS COLLEGE

FOR INFORMATION

COMPLIMENTS

OF

Hill Grocery Company

•

BIRMINGHAM, ALABAMA

COMPLIMENTS OF

BRILLIANT COAL COMPANY

1812-17 Webb-Crawford Building
BIRMINGHAM, ALABAMA

▲

PRODUCERS OF
GENUINE
BRILLIANT COAL
(Trade Mark Reg., U. S. Patent Office)
THE SOUTH'S FINEST FUEL
LUMP, EGG, NUT, STOKER

▼

A Size for Every
Domestic Use

THE FIRST NATIONAL BANK

OF BIRMINGHAM

▼

BIRMINGHAM, ALABAMA

"Good Clothes"

•

BLACH'S

CAHEEN'S

•

FOR STYLE AND QUALITY!

BIRMINGHAM'S OWN

ALABAMA THEATRE

● A Theatre to Match the Achievements of Howard and Birmingham . . .

● A Theatre Continually Setting New Standards in Entertainment . . .

● A Theatre to Amaze With Its Luxurious Comforts, In Warmth of Soft, Rich Lights . . . Come and Revel in Great Shows—Properly Presented!

REDMONT HOTEL

Air Conditioned Coffee Shop

PETE WOODS, Mgr.

BIRMINGHAM, ALABAMA

GULFSTEEL

BACK OF ALL GULFSTEEL PRODUCTS STANDS THE SOUTH'S LARGEST INDEPENDENT MANUFACTURER OF FINISHED STEEL

GULF STATES STEEL COMPANY

Brown-Marx Building

BIRMINGHAM, ALABAMA

INGOTS
BILLETS
SLABS
WIRE RODS
BARS
PLATES
ANGELS
SHEETS

WELDING RODS
BRIGHT WIRE
ANNEALED WIRE
GALVANIZED WIRE
BARBED WIRE
MANUFACTURER'S WIRE
WIRE RODS
STRAIGHTENED AND CUT

WOVEN WIRE FENCE
NAILS
GALVANIZED NAILS
CEMENT COATED NAILS
STAPLES
BALE TIES
FENCE POSTS

Wood Fruitticher Grocery Co.

•

Wholesale Grocers

•

2321 FIRST AVENUE, NORTH

Phone 3-3111

BIRMINGHAM, ALABAMA

BOYETT

OFFICIAL PHOTOGRAPHER

ENTRE NOUS

FOR 1935

•

BOYETT'S PHOTO STUDIO

"Photographs of Distinction"

2022½ Second Ave., No., Birmingham, Ala.

FOOD As Well As DRINK

BOTTLED CARBONATED BEVERAGES

Manufactured by

BUFFALO ROCK COMPANY
NEHI BOTTLING COMPANY
COCA-COLA BOTTLING COMPANY
ORANGE CRUSH BOTTLING COMPANY
DR. PEPPER BOTTLING COMPANY

INVITING HOWARD'S
FACULTY, STUDENTS
AND FRIENDS TO THE

BRITLING CAFETERIA

Three Convenient Locations
FIRST AVENUE
TWENTIETH STREET THIRD AVENUE

BIRMINGHAM'S ENTERTAINMENT CENTER—
BIDS YOU
WELCOME
This Week! Next Week! Every Week!
- The Biggest Pictures with the Leading Stars
- Filmdom's Best Short Subject Productions
- The Best for Less—600 Good Balcony Seats 25c Any Time

"Always A Good Show"

RITZ THEATRE

1721 Second Avenue, North

Compliments

A&P
ESTABLISHED 1859
WHERE ECONOMY RULES

FOOD STORES

"Quaker Maid is Better Made"

COMPLIMENTS

TUTWILER HOTEL

R. BURT ORNDORF, Manager
Fifth Avenue at Twentieth Street
BIRMINGHAM ALABAMA

Building
A BIGGER
AND BETTER

LOVEMAN, JOSEPH & LOEB

LOCALLY OWNED NATIONALLY KNOWN

HOWARDS

THE ODORLESS DRY CLEANERS—
"We Clean Everything Except the Kids"
CHAS. E. HOWARD, President
901-911 Third Avenue, North
Phone 7-6161
"SOLE OWNERS OF OUR OWN FOR-SORNITY"

Compliments of a Friend

L. G. BALFOUR CO.
HOWARD'S OFFICIAL
JEWELERS
ATTLEBORO, MASSACHUSETTS

Home Oil & Coal Co.
820 No. 31st. St. Phone 7-4881
—ALL KINDS—
Coal and Coke at Reasonable Prices

GIBBS DRUG COMPANY
TWO GOOD DRUG STORES
SERVING EAST LAKE
8301 First Ave. 8000 Second Ave.

COMPLIMENTS
JEAN'S SLIPPER SHOP
BIRMINGHAM

COMPLIMENTS OF
SLATER'S BOOT SHOP
1915 Second Ave., N. BIRMINGHAM

Pickwick Nite Club
DANCES EVERY WEDNESDAY AND SATURDAY
Phone 3-5592 for Reservations
MAGNOLIA AVENUE AT FIVE POINTS

BROOK'S COLLEGE INN
Appreciates Your Patronage
Anything to Eat—Anytime 7706 Second Ave., S.

PEGGIE HALE
1916 2nd Ave. Birmingham, Ala.
"SMART APPAREL"

EVERYTHING FOR EVERY
SPORT—
Wimberly & Thomas
Hardware Company
2011 FIRST AVENUE BIRMINGHAM, ALA.

STUDENT SUPPLIES
HOWARD CAFETERIA
AND CO-OP
"JUST ACROSS THE CAMPUS"

SMART SHOES FOR WOMEN AT
BERRY'S
1907 Third Ave., No.
BIRMINGHAM, ALABAMA

"Hand Tailored Clothes for Men"
L. B. BURCH
Special Representative
ROBERT TAILORING CO.
507 FARLEY BUILDING
FOR DISPLAY SHOWING AT HOME OR OFFICE
CALL L. B. BURCH AT 3-9129

COMPLIMENTS OF
Yielding Brothers Co.
2131 Second Avenue, North

"FLOWERS FOR ALL OCCASIONS"
MONTGOMERY'S INC., FLOWERS
Phone 3-2135
2006 No. Fifth Ave. BIRMINGHAM

IN APPRECIATION

We, the 1935 Entre Nous Staff, gratefully acknowledge the help of our advertisers in making this issue of our annual possible . . .

HOWARD COLLEGE
MASSEY BUSINESS COLLEGE
WHEELER BUSINESS COLLEGE
ALVERSON BUSINESS COLLEGE
CARBONATED BEVERAGES ASSOCIATION
GULF STATES STEEL COMPANY
McKESSON, DOSTER, NORTHINGTON, INC.
BRILLIANT COAL—MAC-WAITES FUEL CO.
BOYETT'S STUDIO
WOOD-FRUITTICHER GROCERY CO.
HILL GROCERY COMPANY
TUTWILER HOTEL
REDMONT HOTEL
ALABAMA THEATRE
RITZ THEATRE
LOVEMAN, JOSEPH, AND LOEB CO.
J. BLACH AND SON
ATLANTIC AND PACIFIC TEA CO.
HOWARD CLEANERS
BRITLING CAFETERIA
WIMBERLY AND THOMAS HDW. CO.
ROBERT TAILORING CO. L. B. BURCH
CAHEEN'S, INC.
PEGGIE HALE DRESS SHOP
PICKWICK NITE CLUB
HOWARD CAFETERIA AND CO-OP
HOME OIL AND COAL CO.
JEAN'S SLIPPER SHOP
BERRY'S SHOE STORE
YIELDING BROTHERS CO.
MONTGOMERY'S, INC., FLOWERS
BIRMINGHAM LOAN CO.
FIRST NATIONAL BANK
L. G. BALFOUR COMPANY
ALABAMA ENGRAVING CO.
BENSON PRINTING CO.
COLLEGE INN
SLATER'S BOOT SHOP
VICTORY WILSON CO.
GIBBS PHARMACY

PATRONIZE OUR ADVERTISERS

DO YOU KNOW

That Howard's enrollment has not fallen off even in these bad years.

That the Senior Class for years now has been larger than the entire student body in 1900.

That Howard has outstanding Missionaries in China, South Africa, Japan, Palestine, and other foreign fields.

That an alumnus is in the diplomatic service in Paris, France.

That a Howard alumnus is now president of Howard.

That a Howard alumnus is now head of the Department of Spanish in Ohio State University.

That a Howard graduate was former Federal District Attorney in New York.

That a former Chief Justice of the Supreme Court of Alabama was a Howard graduate.

That five Howard professors are authors of text books, and nearly all professors are authors of scholarly articles.

That Howard has a trained specialist as director of physical education.

That two Howard graduates were chosen in consecutive years for Rhodes Scholarships.

That Howard has probably the best departments in Chemistry, Physics and Biology in the South.

That the Dean of the College of Pharmacy, University of Tennessee, is a Howard graduate and that he is author of widely used text books.

That a Howard professor is organist in the largest Baptist church in Alabama, and is a musician of international celebrity as a composer.

That Doctor William Thomas, Professor of Greek and Latin was the Fourth of July orator in Athens, Greece, a few summers ago.

That Howard is a leader in the technical academic teaching of Religious Education.

That Howard graduates have taught and are teaching in some thirty leading colleges and universities of this country.

bright pages . . . .

. . . . that reflect those happy, carefree days has been our goal . . . .

COLLEGE · ANNUAL · DIVISION

ALABAMA
ENGRAVING
COMPANY
BIRMINGHAM

"IN THE HEART OF THE SOUTH"

THIS BOOK PRINTED BY.....

THE WORLD'S LARGEST PUBLISHERS OF COLLEGE ANNUALS

BENSON PRINTING CO.
NASHVILLE TENN

COLLEGE ANNUAL HEADQUARTERS

Highest Quality Workmanship Superior Extensive Service

SAMFORD UNIVERSITY LIBRARY

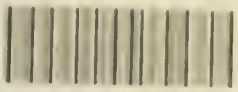

y

1 1 00273810

Special Collections
GENERAL

LD 1935
4881.25
.E5

Entre nous

ROOM USE ONLY